

Page 15, Paragraph (C). Strike out the last sentence and insert "He shall be supervisor of convention arrangements and program and he shall be Chairman of the Publicity Committee."

Paragraph (d). Third Vice-President. The Third Vice-President shall assume the duties of the President in case of the absence of the President and First and Second Vice-Presidents. He shall be Supervisor of Provinces and Chairman of the Committee on Inter-Chapter Relations.

Paragraph (e). Fourth Vice-President. The fourth Vice-President shall assume the duties of the President in case of the absence of the President and the First, Second, and Third Vice-Presidents. He shall be editor of The Forensic.

The editor shall have direct charge of the publication of the Forensic subject to the general supervision of the National Council and Convention. He may appoint, with the approval of the National Council, such assistant editors and business managers as he may desire.

Paragraph (h) Student Representatives. The First Student Representative shall be a man and shall serve with the Supervisor of Convention Arrangements and Program on the Convention Committee. He shall be Vice-Chairman of the Men's Contests at the National Convention. The Second Student Representative shall be a woman and shall serve with the Supervisor of Convention arrangements and Program on the Convention Committee. She shall be Vice-Chairman of the Women's Contests at the National Convention.

In addition the Student Representatives shall carry out whatever duties the National Council shall see fit to assign them.

Page 16. Strike out Section 3 (a).

Change (b) to (a).

Strike out (c) and substitute the following as (b):

Convention Officer. The National President, in conference with the Second Vice-President, shall appoint a Convention Officer who shall serve on the Convention Committee with the Second Vice-President and the two Student Representatives. The convention officer shall have charge of the local arrangements for the national convention.

I move that these amendments be adopted.

Professor Ray, North Carolina: I second the motion.

Professor McElmeel, St. Thomas: We are an organization that is doing very well and we want to continue to do things in the right way. The FORENSIC must report the particulars of IKA. The executive committee believes that it should be in the hands of the President and not given to some other officer. I trust that you will not take this radical step.

Professor Harvey, William Jewell: The reason for more vice-presidents was that there was too much work to do. The FORENSIC now represents a news bulletin. The plan for the amendment was for the continuance of the news letters but at the same time the President could express his own ideas on the various problems that arose. It is to represent a news letter but at the same time to have the magazine policy back of the whole

thing. Other fraternal organizations have their magazines edited by other members than the President. The whole thing is under the control of the National President and the Council. It should be the mouthpiece of the whole organization.

Chairman Marsh: I wish to present at this time a minority report. I am not in accordance with this proposed amendment. I do fully endorse what Prof. McElmeel, St. Thomas, has said. The selection of the editor

should be given much greater consideration than can be done in a convention. I am agreed that the president of the society should not long continue to be the editor. I think he should now be relieved of the editorship. But I should not want to take away his power. Under this amendment he would not have the power to remove any editor, no matter how inefficient he might be. The council should have the power to remove any such man. I move that an amendment be adopted providing that the president shall appoint the editor of the Forensic.

Professor Summers, Kansas State Agricultural College: Our idea of advancing this proposition was this: The FORENSIC is practically at the present time a bulletin. It consists of announcements from the national council to the local chapters. Perhaps more should be published that will

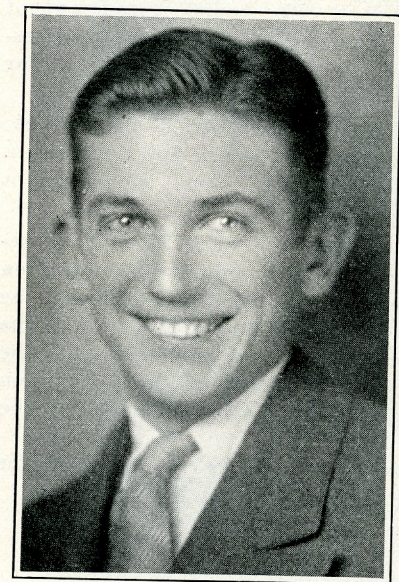

LYMAN GINGER
Student Representative
Kentucky Gamma, Wesleyan

deal with the problems of the organization. Adopt a magazine policy rather than a bulletin policy. If this change is made it certainly should be the privilege of the president and the National Council to publish the announcements of the next convention.

Chairman Marsh: First, I want to say that everything that Mr. Summers has said is irrelevant to the thing in question. The plan is to put it into the hands of the council. This has nothing to do with the question at hand. The whole question is on the election of the editor.

Professor Pflaum, Kansas Teachers College of Emporia: We should have a very careful consideration of the editorship of the FORENSIC.

President Westfall: The question is the adoption of the amendments proposed by the constitution committee in regard to the election of officers

Chairman Marsh: You must either adopt the entire report or reject the report.

Mr. Nichols, Redlands: I call for a vote by roll call.

President Westfall: We shall have roll call.

Vote by Roll Call: Yes, 15; No, 23.

Mr. Jacobs, Ripon: I move the adoption of the minority report.
Motion seconded from the floor.

Chairman Marsh: This would strike out the Fourth Vice-President and provide that the President shall appoint the editor of the FORENSIC.

Professor Nichols, Redlands: I am wondering why the publicity work could not be given to the Fourth Vice-President.

Professor Lawrence, College of Emporia: I move to amend the report by providing for a fourth Vice-President and making him Chairman of the publicity committee.

This amendment was seconded and carried.

The Constitution Committee was instructed to rewrite the sections concerning second and fourth Vice-Presidents defining clearly their duties in accordance with the action just taken.

The amended report on these sections was now adopted.

Chairman Marsh: Page 9, Article V, Division A, Section 6: In the first sentence strike out "four dollars" and substitute "five dollars." After the first sentence insert "Of this amount, one dollar shall be set aside in a special fund, which shall be divided among the several province organizations by the National Council."

I move the adoption of this amendment.

Second from the floor.

Mr. Jacobs, Ripon: If a province didn't need its entire percentage due from fees, would it get it anyway?

Chairman Marsh: The National Council should decide as to what percentage should be returned to the local chapters.

Motion carried.

Chairman Marsh: Page 10, Article V, Division A, Section 13: Insert at the end of the section the following: "Attendance at a National Convention shall be defined as answering present to roll call at not less than two business sessions of the Convention. One of these business sessions must be the final session held, unless the delegates are excused by the National President."

Page 14. Article IV, Division C, Section 1 (c). Strike out the words: "at the time and place chosen by the National Council with the National President acting as Chairman," and insert "at a time and place chosen by the National Council, the National Council being guided in its choice of place by vote of the preceding National Convention, or by a referendum vote of the chapters taken not more than nine months following the date of the preceding convention."

Page 18. Article V, Division C, Section 5 (a). Insert the word "First" before the word "Vice-President."

Page 18. Article V, Division C, Section 5 (d). Strike out "second" and substitute "third" before word "Vice-President." After the word "chairman" strike out the rest of the paragraph and substitute the following: "It shall be the duty of this committee to promote fraternal relations

among chapters, settle disputes that may arise over various speaking contests and relations at conventions and at other times. This committee shall hear and act upon complaints that may arise concerning the conduct of the members of any chapter in their forensic relations."

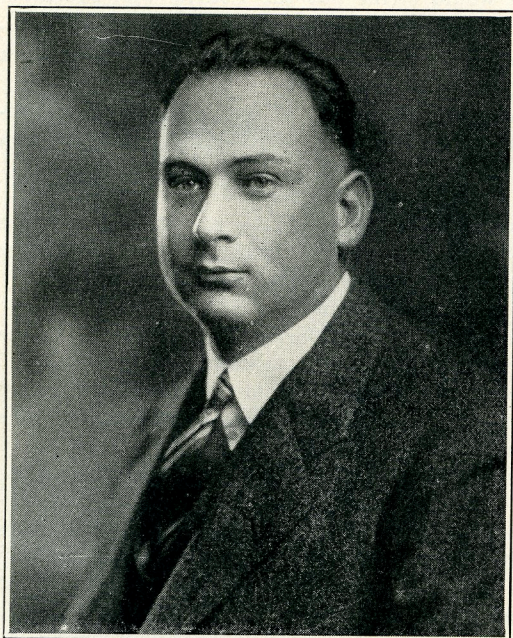

PROF. GEORGE R. R. PFLAUM
Second Vice President
Kansas Zeta, Teachers of Emporia

Page 18. Article V, Division C, Section 5. Insert paragraph (e) as follows: "Convention Committee. The Second Vice-President, the two student representatives and the convention officer to be chosen as designated in Article V, Division C, Section 3, and one other to be designated by the National President shall act as the convention committee. It shall be their duty to plan the arrangements and program for the National Convention, and to submit their plans for the approval of the National Council in time for action and for publication in January of the year in which the convention is held."

I move the adoption of these amendments.

The motion was seconded and carried.

The President and Secretary were given power to make any technical changes in the constitution to make it conform to the amendments adopted.

Chairman Marsh: Another matter—but which is not endorsed by the committee. Whether or not we should remove the section regarding the African Race.

Mr. Morris, Park: I move that this section be removed.

Mr. Mertz, Park: I second the motion.

Mr. Boone, Texas Christian: I would like to ask Mr. Morris on what grounds he would make this change?

Mr. Morris: We stated our reasons in a letter sent out to all chapters. Did you get one?

Mr. Boone: Yes, sir

Mr. Morris: That letter expressed our sentiments better than I can state them here.

Mr. Boone: If this restriction is removed, do you have negroes in your school who would be eligible for membership?

Mr. Morris: No, sir.

Mr. Boone: Do you have any negro students in your college?

Mr. Morris: No, sir.

Mr. Boone: Did you ever have any negro students in your college?

Mr. Morris: No, sir.

Mr. Boone: Then on what grounds can you justify the inconsistency of a college which has barred negroes for over fifty years proposing such an amendment? I move the motion be indefinitely postponed.

Motion seconded.

Motion to adjourn.

Motion lost.

Motion for the previous question.

Motion carried.

Mr. Daniels, Marietta: I call for roll call.

Professor Lawrence, College of Emporia: I move that Mr. Morris be granted two minutes to speak.

President Westfall: This is out of order. But if there is no serious objection, I should like to allow Mr. Morris the privilege of the floor. Already several are expressing their disapproval. The motion is to close debate on the motion to postpone indefinitely the matter of striking out the section in regard to the African Race.

Roll Call: Yes, 42; No, 19.

President Westfall: The debate is closed. The motion now is to postpone indefinitely the question of admitting negroes.

Standing Vote: Yes, 53; No, 10. The motion is postponed indefinitely.

Motion for adjournment. Motion carried.

April 5.

The fifth regular business session of the Seventh Biennial convention was called to order in Rickly Chapel by National President Alfred Westfall at 4:00 P. M.

Mr. Bruno Jacobs, President of the National Forensic League, was extended the privileges of the floor and told something about the work of his organization.

President Westfall: Is there any new business that should come up before the election of officers and the invitation for the next convention?

The Nominating Committee was instructed to bring in two candidates for each office. I am sure that it has been the purpose of the Nominating Committee and the desire of the convention to distribute the offices geographically to some extent at least. In order to do this, should we have all of the nominations made and vote on all at once or should we vote on each office separately?

Professor Harvey, William Jewell: I make the suggestion that we vote on them all at once.

Professor Ray, North Carolina: I move that we take them up individually.

Professor Simpson, Kalamazoo: I second the motion.

Motion carried.

Professor McCarty, South Dakota State, said a few words about a brief questionnaire on the question method of conducting the extempore contests.

Mr. Eberhardt, Simpson: The Pi Kappa Delta pin for women is considerably larger than most pins women wear. Would it be possible to instruct the national jewelers to make a size slightly smaller than is now made?

President Westfall: Does the convention want to take action on this?

Mr. Eberhardt: I move the National Council be instructed to have pins of smaller size made than is now available.

Motion seconded.

Mr. Davis, Kansas State Agricultural College: I wish to amend that motion and say that we have the large key for men made smaller, too.

Motion seconded.

Mr. Eberhardt: I suggest that we take these things up one at a time and not mix the two.

Mr. Davis I withdraw the amendment.

Motion carried.

Mr. Eberhardt: These keys at present are not made in white gold. Men like to have their jewelry match. What is the opinion of the convention on this? Would it be well to allow members to order white gold keys if they wanted them?

President Westfall: Our manufacturers wanted to make us a white gold key but the Fifth Convention thought that we had too many kinds of jewelry on hand, and voted against it.

Mr. Eberhardt: May I raise another question? The constitution provides for no national standard pledge pin. We recently received a national pledge ceremony which says that one is advisable. We have a pin but it is local. It seems to me much better to have national ones.

President Westfall: Some petition to that effect came up before the National Council, but I don't believe that any action was taken on it.

Prof. Marsh: It was only an individual opinion and not the opinion of the committee. But within my own memory no action of this kind was ever taken.

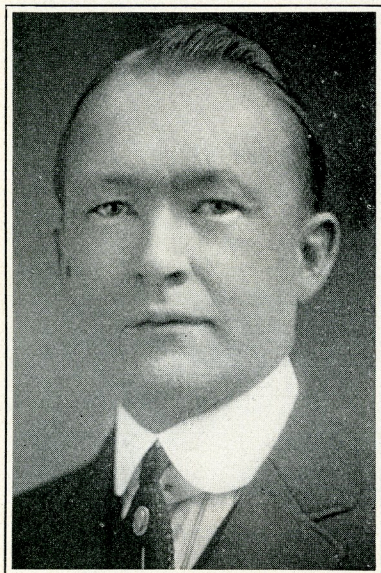

PROFESSOR ROY SMITH
Third Vice President
Iowa Iota, Western Union

Mr. Coon, Chairman of the Nominating Committee: The first nominations are those for National President.

Mr. Eberhardt interrupts: I move that the Executive Committee be authorized to take up this matter of the student pledge pin.

No second.

Nominations for President:

Prof. W. A. Veatch, Washington State College.

Prof. George McCarty, South Dakota State College.

President Westfall: Shall we vote on these now? I will ask the nominating committee to collect the ballots. Nominations from the committee do not shut off nominations from the floor.

Prof. Simpson, Kalamazoo: I move the nominations be closed.

Mr. Armstrong, Texas Christian: I second the motion.

Motion carried.

Prof. Lawrence, College of Emporia: I have no specific suggestions to make, but I would like to suggest that the National Council take up this matter and before arrangements are made for the convention two years from now it work out a plan by which the number of debates can be limited. The debates are becoming burdensome. Eight schools entered two debate teams. A plan could be worked out whereby the provinces could be represented. It seems to me it would be better if we could have 20 men's teams and 20 women's teams. The instructors would probably discriminate against the women's teams. I think in some cases that would result. I would suggest that the National Council should take it up.

Prof. Smith, Western Union: I would like to make a motion that no school be permitted to enter more than one men's team and one women's team.

Motion seconded. Motion carried.

President Westfall: The tournament is so limited. Shall we extend the question and answer method to the other parts of the extemporaneous contests? It was used this year only in the finals.

Prof. Nichols, Redlands: I suggest that we leave that with the newly elected officers that will be chosen. They can take this matter up when they plan the next convention.

President Westfall: Our next national president is Professor Veatch.

Chairman Coon: The next is the nominations for First Vice-President.

Prof. J. D. Menchhofer, Michigan State.

Prof. H. M. Ray, North Carolina.

Prof. Gilkinson, Yankton, Chairman of Resolutions Committee, gave the following report of the Resolutions Committee:

RESOLUTIONS:

Be It Resolved: That the members of Pi Kappa Delta assembled in the 7th National Convention at Tiffin, Berea, and Westerville, Ohio, have enjoyed greatly the fine hospitality extended to them by Heidelberg College, Otterbein College, and Baldwin-Wallace College.

To the following persons especially do they wish to express their appreciation: Professor H. D. Hopkins, John Cowly, and Edwin Butcher of Heidelberg College; Professor D. T. Burns and A. Wesley Roehm of Baldwin-Wallace College; Professor John Smith and Robert Knight of Otterbein College. Also to the host of students and townspeople who have assisted in the able management and entertainment of this very successful convention, would the members of Pi Kappa Delta express their grateful appreciation.

Be It Resolved: That the Pi Kappa Delta Fraternity appreciates highly the services which its retiring president, Alfred Westfall, has rendered to it in vigorous leadership and in efficient management of its affairs during the four years of his term in office.

The resolutions were adopted.

President Westfall: Our first Vice-President will be Professor Menchhofer of Michigan State.

Chairman Coon: Nominations for second national Vice-President.

Prof. George Pflaum, Kansas State Teachers of Emporia.

Prof. O. E. Winebrenner, Howard-Payne.

President Westfall: It has been suggested that we have three judges for all contests. I only hope that someone can find them. Have you any suggestions to make about the judging of contests?

Mr. Brooker, Marietta: This is a question of utmost importance. The judging in this convention has not been everything that it should have been. We at least should have expert judges, one at least, three if possible. I move that the National Council should seriously consider the matter of judges, so as to have at least one expert judge for each contest.

Mr. Nollen, Central Iowa: It seems to me that there is too much difference in judges. Is there any national set of rules for judging debates? Each judge of debate has his own standard. Could we not formulate a set of rules and thus improve the judging?

Mr. Coon: There is a very eminent gentleman here who knows more about this than anyone else, Professor Woolbert, of the University of Iowa.

Professor Woolbert: I suggest that judges give debating reasons, talking in terms of burden of proof. They should decide whether or not interpretations are correct. Farther than that, I do not see that you can go.

President Westfall: Our second national Vice-President will be Prof. George R. R. Pflaum.

Chairman Coon: Nominations for third Vice-President:

Prof. Roy Smith, Western Union.

Prof. Enid Miller, Nebraska Wesleyan.

Mr. Brooker, Marietta: I would like to have the debating matter taken up by the National Council.

Professor Toussaint, Monmouth: Would it help at all to have a committee on judges at national conventions, a committee to draw up panels for schedules of debates? Coaches should register as soon as they come and assignments should be made by the committee.

Prof. Nichols, Redlands: We have just selected a second Vice-President who will have charge of making the program for the next convention. It seems to me that all judges could be assigned before they reach the convention. I shall do all in my power to see that that thing is done if you come to California.

President Westfall: Our third national Vice-President will be Professor Roy Smith.

Mr. Coon: Nominations for fourth Vice-President.

Prof. H. D. Hopkins, Heidelberg College.

Prof. A. L. Brandon, Oklahoma Baptist.

Mr. Grossman, Drake: I nominate Prof. Harvey of William Jewell.

Prof. Harvey withdraws.

It was suggested that we run a business session for the first day of the convention and have fewer debates.

President Westfall: If you are going to have all these contests you are going to crowd things unless you spread the convention over more days.

Mr. Robinson, California Institute of Technology: Before every debate we give judges mimeograph sheets consisting of instructions for judging. Judges are not to base results on personal opinions.

Professor McCarty, South Dakota State: This matter of debating is very important not only from the standpoint of the participants but also that of the judges who are told how they should have given their decisions after it was over. The instruction of judges as to how to judge is almost impossible.

President Westfall: Our fourth Vice-President will be Professor H. D. Hopkins of Heidelberg College.

Chairman Coon: Nominations for Secretary-Treasurer:

Professor G. W. Finley, Colorado State Teachers.

Professor E. R. Nichols, Redlands.

Prof. Simpson, Kalamazoo: Certain folks are used to judges who are not accustomed to the present day methods of debating. I was won-



PROF. GEORGE W. FINLEY
Secretary-Treasurer
Colcrado Beta, Teachers

dering if some such resolution as this might be arrived at. Am I right that some weeks before the convention the committee knows who are coming and could conscript judges?

Mr. Palmer, Redlands: It often happens that in debating one team is very poor. And one judge says that he will give it his vote so that it won't feel so badly. All three judges may do this and the poor side has it. Judges should not do sympathetic judging.

President Westfall: Our Secretary-Treasurer will be Professor G. W. Finley of Colorado.

Chairman Coon: Nominations for National Historian.

President Westfall, Colorado Agricultural College.

Prof. H. B. Summers, Kansas State Agricultural College.

Prof. Summers: I move that we make the election of Professor Westfall unanimous.

Mr. Westfall was elected unanimously.

Chairman Coon: Nominations for Student Representatives:

Anna Bennett, Trinity.

Annabel Anderson, College of Idaho.

Kenneth Piper, University of California at Los Angeles.

Lyman Ginger, Kentucky Wesleyan.

Mr. Marshall Mitchell, Baker University, was nominated from the floor.

Invitations for the next convention were called for. President Westfall called on California first, and Prof. Nichols responded. Prof. Marsh read letters from the Chamber of Commerce, of Los Angeles, extending a hearty invitation.

The second invitation was extended by Mr. Barnabas, Wichita, Kansas.

The third invitation was given by Professor Harvey, William Jewell, of Missouri.

President Westfall: Student Representatives will be: Miss Anna Bennett and Mr. Lyman Ginger.

Mr. Erisman, Texas Christian, invited the convention to Fort Worth, Texas.

Mr. Mehaffey, Linfield College, also extended an invitation.

Mr. Lamb, Bethany: Kansas is the home of IKA. Wichita is the most centrally located of any invitation given.

Mr. Pettingill, Carroll: I favor California.

Mr. Nichols: I suggest that ballots be turned out to vote on the invitations at once and a report given at the banquet Thursday evening.

The vote, counting both first and second choice, was as follows: Wichita, 58; Redlands, 54; William Jewell, 37; Texas, 13.

Meeting adjourned.

BANQUET PROGRAM.

Methodist Protestant Church, April 5, 7:00 p. m.
 Alfred Westfall, presiding.

"Welcome to Ohio," Helen Staver,
 Student Representative on the Na-
 tional Council, Ohio Beta, Heidel-
 berg.

"The Roar of the Atlantic," L. K.
 Lord, Maine Alpha, Colby.

"An Answering Murmur from the Pa-
 cific," Frank Watson, California
 Alpha, Redlands.

"Why the Girls of Ole Kentucky Drop
 Their R's," Josephone Carroll, Ken-
 tucky Delta, Transylvania.

"South Dakota Wind," Prof. George
 McCarty, South Dakota Delta, South
 Dakota State.

"Can a Lawyer Be Successful and
 Honest?" "Prof." J. D. Coon, Na-
 tional "Consul," South Dakota Ep-
 silon, Sioux Falls.

"Is There an Art to Public Speaking?"
 Prof. C. H. Woolbert, University of
 Iowa.



J. D. COON
 National Counsel
 South Dakota Epsilon, Sioux Falls

GET A COPY OF

Winning Intercollegiate Debates and Orations

VOLUME 2

Containing the winning debates, orations, and extemporaneous
 speeches of the Seventh National Convention

Orders taken now. Off the press June 1. Price-----\$1.00

Every chapter should have a copy. See that your library orders
 Volumes 1 and 2

Send orders to—

G. W. FINLEY, *Secretary*
 Teachers College
 GREELEY, COLORADO

THE FORENSIC OF

WOMEN'S DEBATE TOURNAMENT

Baldwin-Wallace College

(In each case the affirmative is given first. The winning team is indicated by *).

Round One—9:00 A. M., April 2.

1. Redlands* vs. North Central, Team One.
2. Southwestern* vs. Olivet.
3. East Texas State Normal* vs. Morningside.
4. William Jewell* Team One vs. Baldwin-Wallace, Team One.
5. Michigan State vs. Oklahoma Baptist*.
6. Colorado Agricultural vs. Baylor College for Women*.
7. Dakota Wesleyan* vs. Illinois Normal, Team One.
8. Kansas State Teachers College of Emporia* vs. Akron, Team One.
9. Dubuque* vs. Michigan State Normal, Team One.
10. College of Pacific* vs. Kansas State Teachers of Pittsburg, Team One.
11. Illinois Normal* Team Two, vs. Akron, Team Two.
12. Western State vs. William Jewell, Team Two*.
13. Bethany vs. Monmouth*.
14. Park* vs. Northern State Teachers of South Dakota.
15. Baldwin-Wallace, Team Two, vs. Trinity*.
16. Simpson* vs. Sterling, Team One.

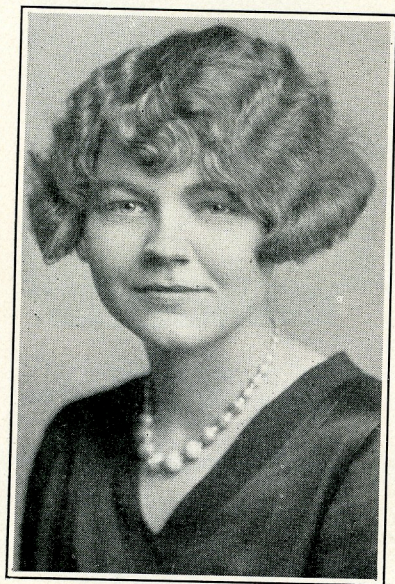

EDITH STEWART

Second in Debate

Kansas Delta, Southwestern

17. Michigan State Normal Team Two, vs. North Texas State Normal*.
18. Colorado Teachers* vs. Sioux Falls.
19. Oklahoma A. & M. vs. University of California at Los Angeles*.
20. North Central, Team Two, vs. Macalester*.
21. Kansas State Teachers, Team Two*, vs. Augustana.
22. Virginia Normal School for Women* vs. Sterling, Team Two.
23. Heidelberg, bye.

Round Two—1:30 P. M.

1. Heidelberg vs. Redlands*.
2. Oklahoma Baptist vs. Southwestern*.
3. Baylor College for Women vs. East Texas State Normal*.
4. Monmouth* vs. William Jewell, Team One.

5. William Jewell, Team Two*, vs. Dakota Wesleyan.
6. Trinity vs. Kansas State Teachers of Emporia*.
7. North Texas State Normal vs. Dubuque*.
8. University of California at Los Angeles vs. College of Pacific*.
9. Macalester* vs. Illinois Normal.
10. North Central, Team One, vs. Park*.
11. Olivet vs. Simpson*.
12. Morningside* vs. Colorado Teachers.
13. Illinois Normal, Team Two, vs. Kansas State Teachers of Pittsburg, Team Two*.
14. Michigan State Normal, Team Two, vs. Virginia Normal School for Women*.
15. Akron, Team Two, vs. Michigan State*.
16. Northern State Teachers of South Dakota* vs. Western State.
17. Sterling, Team Two, vs. Bethany*.
18. Sioux Falls vs. Baldwin-Wallace, Team Two*.
19. Augustana* vs. Michigan State Normal, Team Two.
20. Sterling, Team One, vs. Oklahoma A. & M.*
21. Kansas State Teachers of Pittsburg, Team One* vs. North Central, Team Two.
22. Baldwin-Wallace, Team One, vs. Colorado Agricultural*.
23. Akron, Team One, bye.



FREDA SCOGGINS
Second in Debate
Kansas Delta, Southwestern

Round Three, 3:00 P. M.

1. Akron vs. Baldwin-Wallace, Team Two*.
2. Redlands vs. Monmouth*.
3. Southwestern* vs. William Jewell.
4. East Texas State Normal vs. Macalester*.
5. Kansas State Teachers of Emporia vs. Morningside*.
6. Dubuque vs. Northern State Teachers of South Dakota*.
7. College of Pacific* vs. Augustana.
8. Park vs. Kansas State Teachers of Pittsburg, Team One*.
9. Simpson* vs. Heidelberg.
10. Kansas State Teachers of Pittsburg, Team Two*, vs. Oklahoma Baptist.
11. Virginia State Normal for Women vs. Baylor College for Women*.

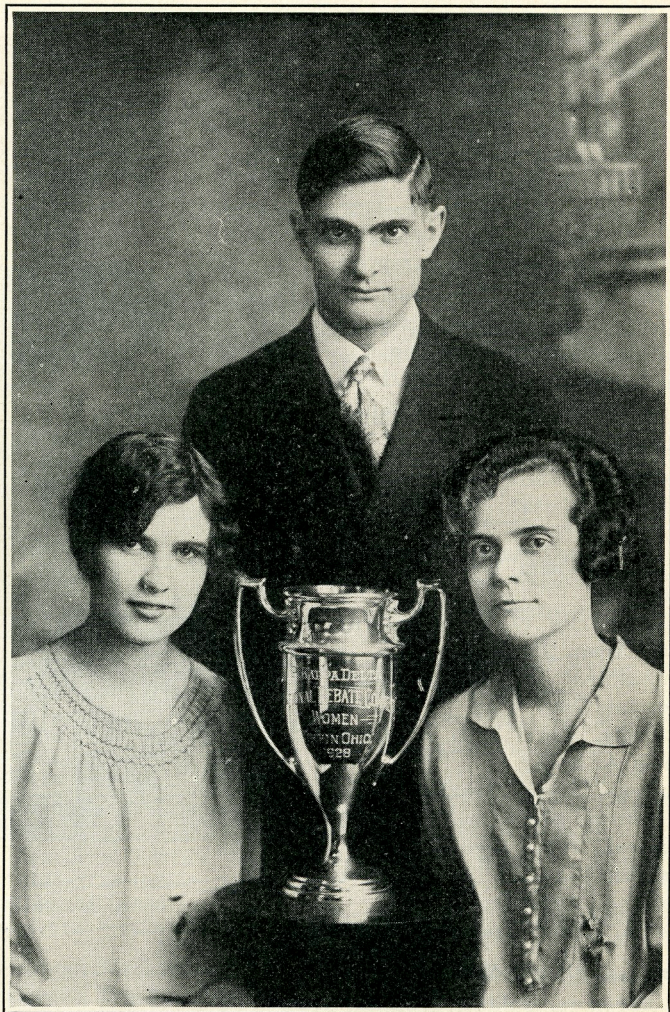

Professor S. R. Toussaint and his undefeated debaters, Doris Fetherstone and Janette McCleary, Illinois Zeta, Monmouth

12. Michigan State vs. Trinity*.
13. Bethany* vs. North Texas State Normal.
14. Colorado Agricultural vs. University of California at Los Angeles*.
15. Colorado Teachers vs. Dakota Wesleyan*.
16. Illinois Normal, Team Two, vs. William Jewell, Team Two*.
17. Oklahoma A and M, bye.

Round Four—7:00 P. M.

1. Baldwin-Wallace, Team Two, vs. Southwestern*.

2. Oklahoma A. & M. vs. College of the Pacific*.
3. Monmouth* vs. Simpson.
4. Macalester vs. Kansas State Teachers of Pittsburg, Team Two*.
5. Morningside* vs. Bethany.
6. Northern State Teachers of South Dakota* vs. Redlands.
7. Kansas State Teachers of Pittsburg, Team One, vs. East Texas State Normal*.
8. Baylor College for Women* vs. Kansas State Teachers of Emporia.
9. Trinity vs. Dubuque*.
10. University of California at Los Angeles vs. Park*.
11. William Jewell, Team One* vs. Virginia State Normal for Women.
12. Dakota Wesleyan* vs. William Jewell, Team Two.

Round Five—9:00 A. M., April 3.

1. Southwestern vs. Monmouth*.
2. College of Pacific* vs. Morningside.
3. Kansas State Teachers of Pittsburg, Team Two, vs. Northern State Teachers of South Dakota*.
4. East Texas State Normal* vs. Baylor College for Women.
5. Dubuque vs. William Jewell, Team One*.
6. Park vs. Dakota Wesleyan*.
7. Simpson* vs. Macalester.

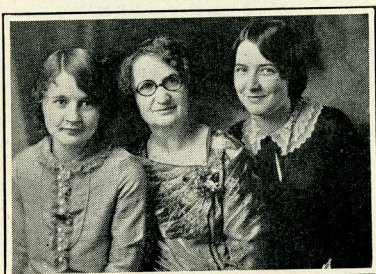

PROF. MAUD WEBSTER AND
TEAM

Vivian Browning and
Orabel Turrentine
Third in Women's Debate
Texas Gamma
East Texas State Normal

Round Six, Heidelberg College, 2:30 P. M.

1. Monmouth* vs. College of the Pacific.
2. Northern State Teachers of South Dakota vs. East Texas State Normal*.
3. William Jewell* vs. Simpson.
4. Dakota Wesleyan vs. Southwestern*.
5. Kansas State Teachers of Pittsburg, Team Two, bye.

Round Seven, 8:00 A. M., April 4.

1. Kansas State Teachers of Pittsburg, Team Two, vs. Monmouth*.
2. East Texas State Normal* vs. William Jewell, Team One.
3. Southwestern* vs. College of Pacific.

Round Eight, 2:30 P. M.

1. Monmouth* vs. East Texas State Normal.
2. Southwestern, bye.

Round Nine, 8:00 A. M., April 5.

1. Monmouth* vs. Southwestern.

THE FORENSIC OF

MEN'S DEBATE TOURNAMENT

Otterbein College, Westerville, and Heidelberg College, Tiffin, Ohio.
Beginning April 2.
At Otterbein College.

(In each case the affirmative is given first. The winning team is indicated by*.)

Round One—9:00 A. M.

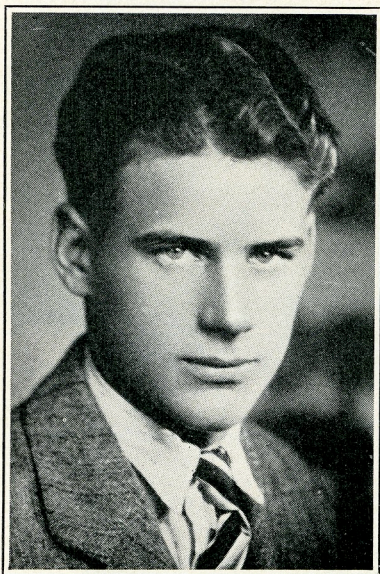

EDWARD BETZ
Second in Debate
Nebraska Delta, Hastings

1. Southwestern (Kansas)* vs. Wofford, Team One.
2. Central (Missouri)* vs. Kansas State Teachers of Emporia.
3. Hiram vs. Baker*.
4. Park, Team Two*, vs. Oklahoma Baptist.
5. Kansas State Teachers of Pittsburg, Team One*, vs. William Jewell, Team Two.
6. Maryville* vs. Shurtleff.
7. Bethany, Team One*, vs. Centre.
8. Kansas State Teachers of Pittsburg, Team Two*, vs. Oklahoma City.
9. Heidelberg vs. Missouri Wesleyan*.
10. Park, Team One*, vs. Wofford, Team Two.
11. College of Emporia* vs. Tulsa.
12. Centenary vs. William Jewell, Team One*.
13. Marietta vs. Culver-Stockton*.
14. Oklahoma A. and M.* vs. Bethany, Team Two.

Round Two—10:30 A. M.

15. Bethany, Team Two*, vs. Southwestern (Kansas).
16. Wofford, Team One, vs. Central (Missouri)*.
17. Kansas State Teachers of Emporia vs. Hiram*.
18. Baker* vs. Park, Team Two.
19. Oklahoma Baptist* vs. Kansas State Teachers of Pittsburg, Team One.
20. William Jewell, Team Two, vs. Maryville*.
21. Shurtleff vs. Bethany, Team One*.
22. Oklahoma City* vs. Kansas State Teachers of Pittsburg, Team Two.