

Women's Extemporaneous Speaking

SUPERIOR RATINGS —

Arizona State — Darla Bowers
 Central, Missouri — Roberta Woodington
 Huron — Lois Miner
 South Dakota State — Helen Herold
 Southwestern, Kansas — Elizabeth Miller
 Southwestern Louisiana Inst. — Kitty McBride
 Tennessee Polytechnic — Faye Derryberry
 Wake Forest — Susie Jones
 Western Washington — Pat Maveinkiewicz

EXCELLENT RATINGS —

Central, Iowa — Shirley Groendyke
 Colorado State — Joyce Payte
 Kansas State, Emporia — Dolore Jones
 Kansas State, Pittsburg — Diantha Ledlock
 Los Angeles State — Jeanne Frazier
 Middle Tennessee State — Joyce Adamson
 Pepperdine — Marlys Pic'l
 St. Olaf — Andria Hanratte
 Washburn — Marlyn Rawlins

GOOD RATINGS —

College of the Pacific — Loris Bringelson
 Fresno State — Betty Boos
 Redlands — Janet Gibbs
 Colorado State — Mary Humphreys
 Idaho State — Eileen Tanny
 Bradley — Jean Bunce
 Illinois Normal — Diane Halleck
 Central Michigan — Barbara Blivin
 Hope — Carolyn Kleiber
 Gustavus Adolphus — Karen Halvorsen
 Mississippi — Shirley Watkins
 William Jewell — Alzora Jeffords
 Heidelberg — Miriam Shoffner
 Otterbein — Nancy Myers
 Grove City — Bonnie Barr
 Black Hills — Jerry Ann Long
 Northern, South Dakota — Irene Montgomery
 David Lipscomb — Donna Gardner
 Pacific Lutheran — Betty Lou MacDonald



WOMEN'S EXTEMP (left to right, front row): Faye Derryberry, Tennessee Tech; Darla Bowers, Arizona State U.; Lois Miner, Huron; Susie Jones, Wake Forest. Back row: Kitty McBride, Southwestern Louisiana; Elizabeth Miller, Southwestern, Kansas; Roberta Woodington, Central, Missouri; Helen Herold, South Dakota State College; Pat Marcinkiewicz, West Washington College of Education.



WOMEN'S ORATORY (left to right): Jill Karst, Fort Hays St.; Faye Derryberry, Tennessee Tech; Kay Baum, Oklahoma St. U.; Frances Hunter, Culver-Stockton; Carolyn Wardrip, University of Redlands; Marilyn Rawlins, Washburn University.

Women's Oratory

SUPERIOR RATINGS —

Washburn — Marilyn Rawlins
 Redlands — Carolyn Wardrip
 Oklahoma State — Kay Baum
 Tennessee Polytechnic — Faye Derryberry
 Pasadena — Carol Johns
 Culver-Stockton — Frances Hunter
 Ft. Hays — Jill Karst

EXCELLENT RATINGS —

Mississippi — Alice Brasfield
 Pacific Lutheran — Louise Kraabel
 Huron — Carolyn Bird
 Tabor — Suzanne Siemans
 Central, Missouri — Roberta Woodington
 Central, Michigan — Sandra Bowerman
 St. Olaf — Karen J. Garvin
 Central, Iowa — Neva Douglas
 Southwestern, Kansas — Elizabeth Miller
 Linfield — Dana Ralston
 David Lipscomb — Liz Sively
 Wisconsin State, Eau Claire — Gretchen Solie

GOOD RATINGS —

Akron — Miriam Wein
 Bradley — Katherine McCleave
 College of Pacific — Ginger Ivers
 Fresno State — Betty Boos
 Illinois Wesleyan — Julene Wright
 Kansas State, Pittsburg — Jane Shanks
 Middle Tennessee — Joyce Adamson
 Midland — Linda Mann
 Mississippi State College for Women — Gwen-
 dolyn Sue Cooper
 Nebraska Wesleyan — Carolyn White
 Otterbein — Nancy Myers
 Pepperdine — Eleanor Simmons
 Portland State — Mary Sweet
 Puget Sound — Jackie Carmichael
 Southeast Missouri State — Jo Kay Dunham
 Southern Illinois — Gailverne Kopp
 Southwestern Louisiana Institute — Dean O'Dea

Women's Discussion

SUPERIOR RATINGS —

Central, Michigan — Ruth M. Bedford
Central, Missouri — Antoninette Budd
College of Puget Sound — Elaine C. Klein
Fresno State — Betty Boos
Pacific Lutheran — Jeris Randall

EXCELLENT RATINGS —

Bowling Green — Margaret Faze
Bradley — Lynn Spicher
Illinois Normal — Lois Buchman
Wisconsin State, Oshkosh — Mary Jo Krueger
St. Olaf — Alreda Herrmann
Seattle Pacific — Shirley Jean Brown

GOOD RATINGS —

Colorado State — Lorna Scofield
Culver-Stockton — Frances Hunter
East Central State — Suellen Plummer
Grove City — Bonnie Barr
Hardin-Simmons — Jackie Krause
Illinois Wesleyan — Julene Wright
Otterbein — Cheryl Dollison
Pasadena — Carol Johns
Portland State — Mary Sweet
William Jewell — Jo Hawkins
Western Washington — Patricia Marcinkiewicz



WOMEN'S DISCUSSION (left to right): Jeris Randall, Pacific Lutheran; Elaine Klein, College of Puget Sound; Betty Boos, Fresno St.; Ruth Bedford, Central, Michigan; Antionette Budd, Central, Missouri.

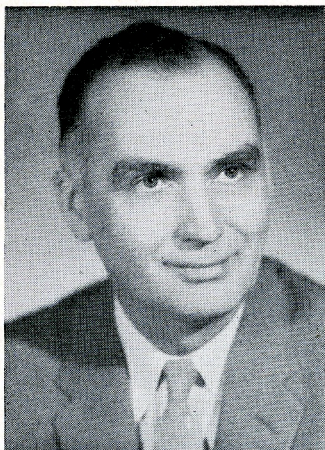

President's Letter

This is the last President's page I shall be writing. With thoughts of the Convention lingering on, I want to thank all those who contributed to a successful twenty-first biennial meeting.

Our hosts at Bowling Green exceeded our highest expectations. The cooperation of the administration and all departments together with the superior performances of a large number of host students both before and during the Convention provided the basis

for success. I would like to mention names but realize that the ones whom I might forget to name would probably be the most deserving of our praise. So will all of you at Ohio Eta please accept our sincere thanks for genuine hospitality.

There is also another group of people deserving of special credit. I refer to the convention and contest committee members. Much of their work before and during the Convention was of necessity unobserved by most of us. But let me assure you that from the time of their willing acceptance of appointment in September 1958 until the results were all reported, they served faithfully and well.

May I also extend a personal word of appreciation to the members of the standing committees and to the council members who have worked continuously for the past two years. Their work has not been just to bring about the 1959 Convention but also to further in many ways the general welfare of our society.

As we look to the future, it is well to remember that the work of Pi Kappa Delta goes on every day of the year. Our Secretary-Treasurer can attest to this fact. The Editor of our *Forensic* is aware of this. Our committees on scholarship, charter and standards, public relations and research, are all concerned with the day by day progress. But even more important is the daily work which is done at the local chapter level and at the Provincial level. Here our future will be determined. Certainly our national meeting every two years can serve as an immediate goal and as a lasting stimulus. But at this convention I have become aware more than ever before of how little we communicate relative to the high ideals of Pi Kappa Delta. The ground work has to be established at home. Not more than a fourth of our students ever attend a National. Only a very few attend more than once. Even more surprising to me is that less than half of the forensic directors who attended the 1957 convention were present in 1959. The turnover is rapid. If the ideals of Pi Kappa Delta are to become meaningful, they must be made meaningful largely on the local level. The ideals to which I refer are those unwritten principles which serve as the stabilizing structure of all great organizations. They are transmitted from one generation of students to another by those who have a sincere desire to practice the art of persuasion beautiful and just.

I believe our efforts in recent years have been directed toward making the local chapter a more hard working and more respected unit on the campus.

May our new president have the same cooperation from each of you which it has been my privilege to receive. Communicate freely and frequently with your Council and the Editor of the *Forensic*. Look forward to participating in our Golden Anniversary Convention.

"Though I speak with the tongues of men and of angels, and have not charity, I am become as a sounding brass, or a tinkling cymbal."
—I CORINTHIANS 13:1.

Is Speech a Tinkling Cymbal

by PATRICIA M. LITSHEIM

'ex Minnesota Beta, 1956 alumnus Wisconsin Zeta

Today from within the tense atmosphere of the atomic and hydrogen bombs there is many a tinkling cymbal. Perhaps never before has the tempo of the times demanded intelligent men and women to meet the doctrines of the demagogues with a forceful, reassuring echo of truth.

What is speech education doing to meet this challenge? An eight months study revealed the following information:

The Evangelical Lutheran Church supports five senior liberal arts colleges in the United States which maintain active Pi Kappa Delta chapters. The ELC Board of Education has allowed the colleges to establish their own objectives and aims of speech education. The result is an integration of Christian principles regulating the application of academic and co-curricular activities.

The verbal training emerged from a division of the English Departments. In 1919-1920 Concordia (Minnesota Zeta) included a division of Public Speaking; Augustana (South Dakota Eta) in 1926-27 allowed a speech minor; St. Olaf (Minnesota Beta) listed a separate division in 1927-1928 as Spoken English; Luther (Iowa Xi) in 1933 developed a Speech Department and in 1940 Pacific Lutheran (Washington Epsilon) established their Department of Speech.

Correspondence from 335 students, faculty and speech alumni of the ELC colleges classified the philosophy of speech education in Lutheran Colleges in these categories:

1. Speech education is taught with a well balanced liberal arts program with a strong religious background. It teaches a theology of communicating the Christian faith and principles by being adequately trained for individual and group communication.

2. There is no distinctly "Lutheran" philosophy of speech. It operates on the same philosophy as a public or state college.

3. Speech education seeks to teach the truth and to speak it effectively at all times.

Equipped with these philosophies of speech education the colleges have developed an interesting PKD program.

SAINT OLAF COLLEGE

In 1922 the Minnesota Beta chapter was granted through the combined efforts of the St. Olaf Literary Board, Einnar Hammar and Edward C. Jacobsen, then a college senior. Mr. Jacobsen wrote from his desk at the ELC Department of Education in Minneapolis, Minnesota,

"... I was in charge of installing the chapter at St. Olaf, the first Lutheran school. In 1921, Dr. Boe (college president) had refused to give his o.k. I 'stuck my neck out' in 1922, got official acceptance from national headquarters first, then had to sell Dr. Boe. He okayed, with the necessary modifications and precautions."¹

Interstate oratorical champion of 1909, Chaplain Sigurd T. Sorensen of Chicago, Illinois; Dr. Lawrence M. Stavig, president of Augustana College and Dr. Fredrick A. Schiotz, president of the ELC, were charter PKD members.

In 1938 Mr. Orville Dahl, forensic coach at the Norwegian-American institution, was elected Upper Mississippi governor and the following year his chapter hosted the provincial tournament. Mr. Dahl is presently director of the proposed Ventura Lutheran University in California.

Mrs. Pauline Krieger, a 1949 alumnus, served as forensic chairman at Macalester College and provincial secretary-treasurer. Mr. Robert A. Forsythe, a 1947 alumnus, successfully gained PKD membership for

¹ Personal letter to author, spring 1958.

the College of St. Catherine in 1949 where he was debate coach. He served as provincial governor before accepting the appointment of Legal Counsel for the Select Committee on Small Business of the United States Senate. He is now Congressional Liaison officer of the Department of Health, Education and Welfare.

Dr. Theodore F. Nelson served as governor of the province, in 1951 was elected national vice-president and in 1955 was installed at the Redlands convention as president of PKD. He is chairman of the Speech Department at St. Olaf.

St. Olaf students annually sponsor the High School Debate Tournament and the Se. Olaf College Women's Tournament. Of the St. Olaf personnel contacted 57.7% were members of PKD and of those 65.1% were speech majors.

AUGUSTANA COLLEGE

The South Dakota Eta chapter was installed at Augustana in April 1924. The local membership included three honorary and ten active members in the Province of the Sioux.

Mr. Hugo A. Carlson joined the English faculty in 1925 and for fifteen years his interest and coaching ability encouraged the college forensic teams. He explained, "... Intercollegiate debates were held before capacity audiences practically always, usually with a critic judge from outside the city. Preparation for the public, large audience debates, was very thorough. Platform decorum, dress, audience psychology, and persuasive techniques were given considerable importance."²

Mr. Carlson is presently Director of Development at Gustavus Adolphus College, St. Peter, Minnesota.

In 1932 one of the successful Carlson debaters was Harold C. Svanoe who graduated cum laude in education with a major in history and minors in English and speech. Today Dr. Svanoe is PKD advisor and forensic director at Luther.

Miss Clara J. Chilson, a 1939 alumnus, majored in speech, English, history and minored in economics. She helped establish a speech department at PLC before joining her alma mater faculty in 1952. Miss Chilson was provincial governor in 1954 and has served on national speech committees. She volunteered,

"... here at Augustana we are deeply rooted in a solid academic program which emphasizes scholarship in the broad training we call liberal arts."³

At the 1958 provincial tournament Paul Rogness received superior awards in debate and extemporaneous speaking. He is a Rhodes Scholar at the University of Oxford, England, and the son of Dr. Alvin N. Rogness, 1925-1927 speech coach at Augustana, currently president of Luther Theological Seminary in St. Paul, Minn.

CONCORDIA

Since receiving the PKD chapter at the Lexington convention in 1934 Concordia has been proud of the active student participation in Minnesota Zeta. Alumni are quick to recall that President Eisenhower's administrative official, Gabriel S. Hauge, served as the first PKD president; Gustavus Adolphus refused to debate when a lady appeared on the Concordia debate team; fifty cent dinners were purchased at tournaments in the 1930's and the PKD initiates competed vigorously for the "oil can" oratorical trophy at the spring banquet.

This chapter sponsors two forensic tournaments annually, the Red River Valley College Forensic Tournament and the Tri-State High School Debate Tournament. Begun respectively in 1933 and 1945, these tournaments are attended by over 70 teams.

Much of the success of the Concordia delegations belongs to Mr. Allwin D. Monson, a 1938 alumnus, who joined the faculty in 1948 as speech instructor, forensic director and PKD advisor. He is serving as chairman of the department of speech and in 1957 released his forensic assignment to Mr. John Burt.

LUTHER

The development of speech education originated in the ELC institutions when plans for the "Preacher's School in Decorah" were begun in 1857 and were visualized as Luther College instructed five students in 1861. The period of the late 1800's and early 1900's emphasized the role of the literary societies in the formation of speaking attributes. The intersociety competition in forensics, especially in debate, cul-

² Letter to Edward LeRoy Meyer of Huron College, June 20, 1953, quoted in Mr. Meyer's master's thesis.

³ Personal letter to the author, June 10, 1958.

minated in the intercollegiate debate tournaments, begun as early as 1904 when the Luther negative defeated Augustana, Rock Island, Illinois. Team member, Rev. Thoralf A. Hoff, now retired, debated the proposition, "Resolved: That the strenuous life of today is detrimental to the American people." He said,

"Each one of us worked with two main objects in mind. First came the effort to gather as many irrefutable facts as possible, and to assemble these in an orderly manner, that is logically. The next was to stand up straight and speak out with open mouths so that all could hear what we had to say, enunciating every word clearly."⁴

Luther became the Iowa Xi chapter in 1936. Dr. Kenneth L. Berger debated for three years at St. Olaf, joined the Luther faculty in 1941 and for 17 years was PKD sponsor and forensic coach. He is speech director at Sacramento State College. Luther's advisor, Dr. Svanoe, has served as sponsor for three college PKD chapters and is no novice in establishing outstanding records in speech.

PACIFIC LUTHERAN COLLEGE

The youngest PKD group, PLC, was quick to establish a commendable record. In 1940 Professor Theodore Oscar Henry Karl established the speech department and in 1949 Washington Epsilon chapter was installed. Professor Karl has served as an executive council member of the Western Speech Association and as its Speech Activities Coordinator. In 1958 he was elected to the position of second vice president of the Western Speech Association. He is now provincial governor of the Northwest. He holds the degree of Special Distinction in PKD instruction.

The local chapter has sponsored the Washington State High School Debate Tournament, the West Coast College Debate Tournament and a series of international debates.

These five colleges are attempting through their speech program and PKD affiliation to develop the theological communication of truth so speech is not just a tinkling cymbal.

⁴ Personal letter to author, May 17, 1958.

New Members Added to Phi Kappa Delta

Southeast Missouri State

31855 Charles R. Mink

Idaho State College

31856 William Tway

31857 Judy Elder

31858 Charlotte Baird

31859 Judy Hopkins

31860 William Taber

31861 Anthony DeGiulio

31862 Floyd Anderson

31863 Lois Lenon

Colorado State(Greeley)

31864 Joyce L. Payte

31865 Sidney Lee Stratman

Nebraska State (Kearney)

31866 Jerry Steele

31867 Robert Phares

31868 Judy Funkhouser

31869 Barbara Goble

31870 Gilford Feis

George Pepperdine College

31871 Judy Anne Leverton

31872 Gerald Edward Bray

31873 Ronald James Dirlam

31874 Robert O. Colwell

31875 David Rice

31876 Bob Pratt

Huron College

31877 Don Larson

31878 Lois Miner

31879 Nancy Betts

31880 Gordon Cummings Peters

Lewis and Clark College

31881 Thomas Speros

31882 Donald Stadius

Black Hills, S. D.

31883 Wayne Paananen

31884 Rosemarie Hudspeth

31885 Sharon Lee Smith

31886 Lois Schroeder

31887 James C. Patrick

31888 Ruth Marie Hatle

31889 Anna Kingsbury

31890 Michael Abraham, Jr.

31891 Aldo L. Trucano

Southern Illinois University

31892 Sharon Loveless

31893 Paul Black

Augustana, Illinois

31894 Martin Katz

Baker University

31895 Dennis C. Storer

31896 J. Christian Suggs

31897 Sloan R. Wilson

Hope College

31898 Dennis Hengeveld

31899 Paul Lydens

31900 Ruth Van Der Meulen

31901 Eugene Boelte

31902 Ann Herfst

31920 John Anthony Oostendorp

31921 James Kenall

31922 Jean McMillan

31923 Anita Elinor Munson

31924 John Lloyd Rice

31925 Judith Harmon

31926 Judith Gilbertson

31903 Ronald Beyer

Eastern Montana College

31904 Duane D. Pettersen

31905 V. Eugene Cetrone

Adams State

31906 Shari Yvonne Montgomery

31907 Carlos F. Lucero

31908 Patti Morgan

Culver-Stockton

31909 James Edward Aquavia, Jr.

31910 Denton Lowell Robenta

College of Puget Sound

31911 Donna Nail

Southwestern, Kansas

31912 Jon Roe

31913 Lois Hoyt

31914 Jon Love

31915 Dave Dolson

31916 Ken Strobel

31917 Mervin Darter

Wisconsin State, River Falls

31918 Roger Schaller

31919 Thomas Hinke

Stetson	31927 Robert C. Walker	Morningside College	31989 Charlene Wilmarth	32050 Joan Wall
Washburn		31990 James Puckett	31991 Craig Croston	32051 David Hilligoss
31928 Barbara Ann Jones		Grove City	31992 Antoinette Marie Kozar	32052 Norma Noland
31929 Lois Coleman		31993 Ruth L. Wheeler	31994 Hugh N. Blair	32053 La Nora Gregory
31930 Edward B. Soule		31995 Mary Katherine Steltzer	Culver-Stockton	Northern Illinois University
Mary Hardin-Baylor		31996 Jacqueline Mease	31997 Frances Hunter	32054 Joseph Farrell
31931 Bonita Goodman		University of Illinois, Chicago	31998 Walter Edward Schrage	32055 William Arnold
31932 Frances Webb		31999 Michael A. Hoffman	East Central	32056 Diane LeLito
Dakota Wesleyan		32000 Elaine Lawson	32001 Doris Carol Smith	32057 Coleman T. Mobley
31933 Eugene G. Barnum		Morris Harvey	32002 Patricia Ann Wood	32058 Beberley Scholl
Huron College		32003 Mary Ellen Parsons	32004 Randolph Woodford Myers	Bowling Green
31934 Robert Reutter		32005 John Quinn Geiger, Jr.	Bethel College	32059 Morse Sanderson
Kansas State		32006 Robert Geiger Rich	32007 Arlan Kaufman	32060 Sam Merrick
31935 Gary Sherrer		32008 Kenneth P. Lohrentz	32009 Donald Hofer	32061 Harry Sir
31936 Harold Lawson		32010 Roy Voth	Illinois State Normal	32062 Roberta Wolfer
31937 Virginia Bundy		32011 David Joseph Magee	32012 Janice Blackburn	32063 David E. Miller
31938 Judy Miller		32013 Lois Marion Buckmann	32014 Donald George Capes	32064 John Monsma
Central Missouri		32015 Carole Reed	32016 Mary Ellen Covey	William Jewell
31939 Alice Jeanne Schultz		32017 Betty Bee Haack	32018 Mary Ann Hillman	32065 Alzora Jeffords
31940 Jeannine Hutchings		32019 Dianne Kay Halleck	32020 Charles W. Dunn	32066 Shirley Lopeman
Tabor		Western State College, Illinois	32021 Ronald A. O'Neill	Yankton
31941 Ronald Friesen		32022 Dale G. Bivens	Central College, Missouri	32067 Gene Knepprath
31942 Harold John Dick		32023 Roberta Anne Gillon	32024 Lloyd E. Geiger	32068 Katherine K. Dibble
31943 Mervin Dick		32025 John F. Gamble	Wisconsin State, Eau Claire	32069 Wesley Allen Doak
31944 Larry A. Klierwer		32026 Jo Louise Akermack	Northwest Nazarene	Morningside College
31945 Susanna Friesen		32027 Ralph E. Neil	32028 David L. Rinker	32070 Ronald Stone
31946 Larry R. Warkentin		St. Olaf College	32029 Lois Christenson	Northwest Missouri
31947 Theodore Wiens Nickel		32030	32031 Robert Manthei	32071 Lee Slaughter
31948 Joe Mendel		32032 Andrea Hanratty	Concordia	Kansas State, Pittsburg
Eastern Tennessee State		32033 John M. Burt	32034 Donald M. Richman	32072 Linda Lou Todd
31949 Roger Walter Smith		32035 Ronald Moen	32036 Roger Matson	32073 Pat Mansmith
31950 Rosa Lee Bruce		32037 Lawrence J. Lystig	32038 Jim Danielson	32074 Jane Shanks
31951 Scott P. Watson		32039 Christie Monson	Buena Vista	32075 Cleo Sharp
31952 Dorothy Faye Long		32040 Carol Coburn	32041 Rosemary Shaw	Southwestern
31953 Steven T. Blevins		32042 Barbara Moe	32043 Catherine Kay Tucker	32076 John W. Burns
31954 Warren A. Koplowitz		32044 Carol Jeanne Olson	Illinois Wesleyan	Colorado State University
31955 Martha Dale Clark		32045 Clyde William Colburn III	32046 Julene A. Wright	32077 Mary Christine Humphreys
31956 James Thomas Barnette		Phillips University	32047 Clyde Smallwood	32078 Raymond Lindstrom
31957 Janice Faye Kidd		32048 Linda Newell	32049 Carolyn Seaberg	32079 Peter Suazo
31958 Jon Earl Bell				32080 Samuel Howard Brown
Otterbein College				Hope College
31959 Richard Harold Gorouch				32081 Carol Luth
31960 Cheryl Nadine Dollison				32082 Jacqueline Zellweger
31961 Nancy Jeanne Myers				32083 Theodore Hockman
31962 David G. Norris				Bowling Green
31963 Kenneth Parder Smith				32084 Edward T. Saunders
Nebraska Wesleyan University				32085 Ray Marvin
31964 Arlene Hoppens				32086 Richard H. Hoffman
31965 Evelyn Marie Reed				Mississippi College
31966 Carolyn Rose White				32087 Brenda Jay Helms
31967 Doug Harman				32088 William Larry Ziglar
31968 Rodney R. McMahan				32089 Alice Brasfield
College of the Pacific				Western Illinois University
31969 Sheila Thompson				32090 Kathryn Marzahn
31970 Robert T. Crane				32091 Judy Reedus
31971 Chad Leidy				32092 George Wiemers
31972 Rosemarie Clampitt				32093 Jay Pendleton
Harding				32094 Don Markert
31973 Robert L. Gregg				32095 Wallace Dralle
31974 N. Gail Hesson				Linfield College
31975 Jeanette Harrington				32096 Frank Annin
31976 Thomas Philip Watson				32097 Dana Jean Ralston
31977 Carolaine Rae Doak				32098 H. Jeanne Sawyer
31978 Edna Grace Knore				Wisconsin State, Whitewater
31979 David Rex Finley				32099 Richard J. Brown
Central College, Missouri				32100 Dale C. Weast
31980 Tom Stribling				32101 Marshal Gilliland
31981 Roberta Anne Woodington				32102 Dean Twist
Stetson				32103 Jacqueline Vogel
31982 Hope Frances Huska				32104 LeRoy E. Dibble
31983 Richard H. Jenkins				32105 John Gessert
31984 Suzanne Moore				University of Illinois, Chicago
31985 Roger Oakley Sanders				32106 Morris Liebling
31986 William T. Sims				32107 Ray Richard Hinchman
South Dakota State				Bradley
31987 Elizabeth Norma Evenson				32108 Raymond L. Erler
31988 Albert Allan Anderson				32109 Lynn Spicher
				32110 Elizabeth Mulroie

32111 Kathe McCleave
 32112 Jeannie Bunce
Pepperdine College
 32113 Eleanor Simmons
 32114 Don Booker
Oklahoma
 32115 Gov. J. Howards Edmondson
Northern State, S. D.
 32116 Bob Ruddy
 32117 Robert Allan Stevens
 32118 Cathi Brokaw
 32119 Mary Kohlhaas
Wake Forest College
 32120 Susie Othelia Jones
 32121 Linda Evelyn Guy
Colorado State University
 32122 Judith Stevens
 32123 Lois Eaton
 32124 Charlene Keller
St. Olaf
 32125 Alfreda Herrmann
Wheaton
 32126 Anna A. Jones
 32127 George L. Sim
 32128 Merold E. Westphal, Jr.
 32129 Raymond J. Petersen
 32130 Timothy R. Hickey
 32131 Stephen G. Bigger
Hope
 32132 Larry Izenhart
Upper Iowa University
 32133 Kathryn Kaye Stevens
 32134 Melvin Denner
 32135 Clark Gull, Jr.
 32136 Patricia Kaye Jones
 32137 Dorothy Ann Schlitter
 32138 Steven Hoth
Upper Iowa
 32139 Gary L. Shaver
 32140 Sanford S. Sill
 32141 Allan Dwight Jones
 32142 Michael Seybert
California Inst. of Technology
 32143 Kip Stephen Thorne
 32144 Carl Rovanian
 32145 Carl W. Hamilton
Ripon
 32146 Thomas Farrand
 32147 Joseph Comfort
 32148 John Farr
 32149 Richardson Johnson
Stetson
 32150 Charles F. Royal
Redlands
 32151 Richard Strong
College of Puget Sound
 32152 Charles F. Murray
 32153 Patricia Ann Wane
 32154 Peter Rippe
 32155 Clark E. Rector
Bowling Green
 32156 Emma M. Thomas
Bethany College, Kansas
 32157 E. Fred Fischer, Jr.
San Diego
 32158 Robert William Arnhyrn
Illinois Wesleyan University
 32159 Florence Elizabeth Bliss
 32160 Robert P. Cougill
 32161 Jon E. Fritsch
 32162 George Andrew Matsik
 32163 William Edward McQueen
 32164 Paul Osman
Illinois College, Jacksonville
 32165 Norman Popovsky
 32166 Richard N. Ommen
 32167 Kenneth Dobson

32168 William Roosen
 32169 Robert Thomson
 32170 Park Davis
 32171 William L. Currie
Findlay
 32172 Joe Tooley
 32173 Richard Beery
 32174 Hayes Hackenberger
 32175 Pat Gray
 32176 Gene Gray
 32177 Ronald Aungst
 32178 Marna Becker
 32179 Don G. Bennett
Fresno State
 32180 Betty Boos
 32181 Kenneth Burke
 32182 Bill Donaghy
 32183 Carole Dugan
 32184 Sonja Dye
 32185 Dean Gibson
 32186 Sally Hamblin
 32187 Howard Hobbs
 32188 Elaine Muzio
 32189 Richard Pandukht
 32190 June Sakamoto
 32191 Richard Schulenberg
 32192 Richard Allen Whiting
 32193 John W. Wright
David Lipscomb
 32194 Donna Gardner
 32195 Liz Sivley
Rockhurst
 32196 George Bethel
Gustavus Adolphus
 32197 Richard Curtis Hintz
 32198 Solveig Overdahl
 32199 Karen Andrea Halvorson
Bowling Green
 32200 Jean Walker
Augustana, South Dakota
 32201 John Hedland
 32202 Bruce Walter
 32203 Paul Bunn
 32204 David Dahl
 32205 Judy Blegen
 32206 Kalli Georgopoulos
St. Mary's
 32207 William F. McHugh
 32208 Noel C. Ogan
Northeast Missouri State
 32209 David Douglas Brown
Oklahoma State University
 32210 Charley J. Thompson
 32211 Trula Gioui
Bowling Green
 32212 Janet Stash
University of Illinois, Chicago
 32213 Eileen Markham
 32214 Mary Donna Schroeder
Miss. State College for Women
 32215 Kathleen McIntosh Watt
 32216 Miriam McNinch
 32217 Dorothy Gail Clay
 32218 Norma Jean Ellis
 32219 Betty Ball Russell
 32220 Lena Maureen Tadlock
 32221 Kay Christine Gunter
Abilene Christian
 32222 James Lee Jay
 32223 Robert Alan Baker
Central, Iowa
 32224 Douglas L. Heereme
Carroll College
 32225 Jerry Gehl
 32226 Harris D. Murley
 32227 Emerson John Hilbert

The Principia
 32228 Walter T. Toy
North Central, Illinois
 32229 David Hochstettler
Middle Tennessee State
 32230 Roswell William Nourse, Jr.
 32231 William E. Bush, Jr.
Kent State
 32232 Stephen Randolph Taylor
Dubuque University
 32233 Brenda Dalluge
Western Washington
 32234 Thomas Bowman
Dubuque University
 32235 William Kent Herron
 32236 Allen Quirk
 32237 Stuart Scheppele
University of Akron
 32238 Maria Desillas
 32239 Veralea Mihaly
 32240 Charles Wm. Evans
 32241 Margaret Huryn
 32242 Miriam V. Wein
 32243 Dan Ronald Salden
 32244 George E. Seyfarth
 32245 James F. Dunlap
Marshall College
 32246 D. Fred Lose
Wake Forest
 32247 Bill Strum
Ripon College
 32248 Scott McCluuooh
Hardin-Simmons
 32249 Bill Medley
 32250 Braxton Bryant
 32251 Jackie Krause
Stephen F. Austin
 32252 Jess Darrell Mattison
Kansas, Pittsburg
 32253 Mrs. Ruth Short
Central Michigan
 32254 Sandra Bowerman
 32255 Max August Yageman
Pacific Lutheran
 32256 Sondra Lee Benson
 32257 Karen Abelsen
 32258 Ardath Sheggeby
 32259 Timothy Firgens
Oauchita Baptist
 32260 Eugene E. Weatherly
 32261 Martin A. Schlueter
 32262 Janice Carolyn Watson
 32263 Bailey E. Smith
 32264 Beth Butler
 32265 Johnny Jackson
 32266 Walter E. Rose
 32267 Harris Flanagan
University of Detroit
 32268 William Joseph Rowan, Jr.
Central Michigan
 32269 Herbert Wayland Cummings
University of Detroit
 32270 Daniel A. Dunn
 32271 Leonard Kenneth Kitchen
 32272 Landon B. Lubaway
 32273 Francis L. Walsh
 32274 Booker Williams
Hardin-Simmons
 32275 David Thomas
 32276 Sarah Holloway
 32277 Donald Lee Wadkins
Texas Christian University
 32278 Linda Carol Owen
 32279 Bill English
Harding College
 32280 Dr. Lloyd Cline Sears
 32281 Dr. George S. Benson

Middle Tennessee State	32320 Otha Henry	32357 Dorothy Daniels
32282 Mary Virginia Geer	32321 Thomas A. Vonder Haar	32358 William Worley
32283 Martha Elizabeth Lynch	Marietta	Northeast Missouri State
32284 William H. Shelton	32322 Allan Bray	32359 Joseph Karl Hasenstab
32285 Farrell D. Walters	32323 Marcia Crum	Central, Oklahoma
Luther College	32324 Pres. W. Bay Irvine	32360 Ray Payn
32286 Dagny Hexom	32325 Jacquelen Smith	32361 Dale Stockton
32287 Karin Wolding	32326 Charles Snodgrass	32362 Norma Callas
32288 Luwanna Willey	Maryville College	Dakota Wesleyan
32289 Warren Boe	32327 Eugene Frig, Jr.	32363 Larry Herker
32290 William Davis	32328 David Pierce	32364 David Leroy Edwards
32291 Gary Kessler	Los Angeles State	32365 Oryn Gene Meinerts
32292 Thomas Lee	32329 S. Chrystal Watson	Doane College
32293 Don Rostad	Wheaton College	32366 William Henning
Colorado State College	32330 Robert D. Cook	32367 John Fredrik
32294 Ronald E. Crispe	32331 Daniel B. Hess	32368 David Meerse
Southwestern Kansas	32332 David E. Engdahl	32369 Sandra Vassel
32295 Marquerite Wright	32333 Thomas G. Dodgson	32370 Sherolyn Parks
32296 Dave Buehrens	32334 Barbara Nicholich	32371 Carmen E. Cushing
32297 Janice Moon	Central, Iowa	32372 Ruby Henshaw
32298 Bruce Birch	3235 Janice Mol	32373 James F. Reitan
32299 Marvin Mitchell	32336 Arthur H. Downey, Jr.	32374 Virginia Hastings Floyd
32300 Dick Kinder	Pacific Lutheran	St. Olaf College
University of Louisville	32337 Janice Dahl	32375 Ray W. Stubbe
32301 Glenn F. Chestnut, Jr.	College of the Pacific	32376 Caroline Zirkman
32302 Richard Charles Porter, Jr.	32338 Ronald Reynolds	David Lipscomb
32303 Wayne Edwards	32339 Ted Olson	32377 Alma Louise Sneed
32304 Carl F. Wieck	32340 George Orndoff	32378 David Ellis Walker, Jr.
32305 David A. Manteuffel	32341 Linda Stagg	32379 Charmaine Allmon
32306 Angela M. Marchese	32342 Brenda Robinson	32380 David Fonville Rives
32307 Martin Stevens	Appalachian State	32381 Larry Wade Van Steenberg
Kansas, Pittsburg	32343 Peggy Joines Martin	32382 Larry Nicks
32308 Judge Don Musser	32344 Robert Phillips	Yankton College
Southwestern Louisiana Institute	32345 Philip Ayletta Fontaine	32383 Gretchen Jamison
32309 Barbara Ann Earnest	32346 Betty Kaye Mayes	32384 Carol Kasulka
32310 Phyllis Elaine LeBlanc	Eureka College	Simpson
32311 Ronald Godfrey Weathers	32347 Fred Walter Soady, Jr.	32385 Paul Robert Lucas
32312 Levi Burril Morrison	32348 Wesley Milton Trendle	32386 Alan C. Batchelder
32313 P. J. LaBorde, Jr.	32349 Lary Michael Bryant	32387 Sylvia Lester
32314 James Jerry Ard	32350 Samuel Glenn Harrod	32388 Darrell Goodhue
32315 Sandra Dee Shaw	Kansas State, Emporia	Greenville College
Northeast Missouri State	32351 Suzanne Butterfield	32389 Carol Mullis
32316 Mary Mae Boone	32352 Judy Duncan	32390 Fonie Earl Butler
32317 Ezra Melville Coppin	32353 Zoe Ann Cole	32391 Robert David Joseph
32318 Ted Mittler	32354 Anthony Martin	32392 Leavitt Barry Allen
Southeast Missouri State	32355 Larry Borger	32393 Kathryn Eleanor Causey
32319 Patricia Hess	32356 Robert Dick	Buena Vista College
		32394 David E. Lampe

In This Issue

<i>Proceedings of Twenty-First National Convention of Pi Kappa Delta</i>	99-105	<i>Men's Oratory</i>	116
<i>Distinguished Alumni Award</i>	105	<i>Men's Discussion</i>	117
<i>Citation</i>	106	<i>Women's Debate</i>	118
<i>Waldo W. Braden</i>	106	<i>Women's Extemporaneous Speaking</i>	119
<i>What Happens to Debaters and Why</i>	107	<i>Women's Oratory</i>	120
<i>Convention Registration</i>	108-112	<i>Women's Discussion</i>	121
<i>Sweepstakes Awards</i>	113	<i>President's Letter</i>	122
<i>Men's Debate</i>	114	<i>Is Speech a Tinkling Cymbal (article)</i>	123
<i>Men's Extemporaneous Speaking</i>	115	<i>New Members</i>	125-128