

ORATORICAL CONTEST FOR WOMEN

Baldwin-Wallace College, April 2.

First Preliminary Round.

Section I.

Elinor Witten, Redlands, "America's Symbol of Peace."
 Virginia Breed, South Dakota State, "The Challenge of the Age."
 Genevieve Brayton, North Central, "The Wings of Youth."
 Hortense Bemet, Simpson, "Migramegas."
 Gladys Suiter, Kansas State Agricultural, "The New Pioneer."
 Hazel Albers, Hope, "Whither?"

Section II.

Gwendolyn White, Doane, "College Jugs."
 Catharine Schrive, Southwestern, "The Lure of Conquest."
 Dorothea Blender, Bradley, "The Power to Purge."
 Melva Caldwell, Baylor, "In the Balance."
 Aileen Gates, Michigan State, "Wilson's Challenge."
 Harriet Robertson, Colorado Teachers, "The Challenge of Rural America."

Section III.

Genevieve Temple, University of California at Los Angeles, "Beneath American Roofs."
 Louise Lawrence, Park, "Democracy Today."
 Ruth Pollard, Illinois Normal, "From Fireside to Factory."
 Aldean Beatty, Kansas State Teachers at Pittsburg, "Franchisement of Women."

Ruth Osborn, Baldwin-Wallace, "Our Flaming Youth."

Section IV.

Mary Maynard, Morningside, "The New Pioneer."
 Mary Lee Huff, Wm. Jewell, "Jugglers of Crystal Spheres."
 Rani Getty, Western State, "Woodrow Wilson and American Ideals."
 Mildred Calkins, Olivet, "The Great Economic Dilemma."
 Mary Ward, Heidelberg, "The Feminine Outlook."

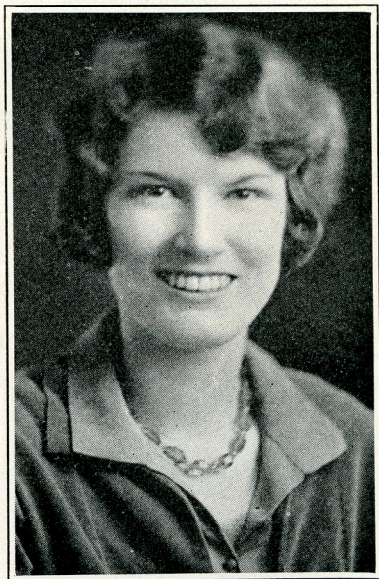

GENEVIEVE TEMPLE
 First in Oratory
 California Epsilon, the University at
 Los Angeles

April 3.

Section I.

Dorothea Blender, Bradley, "The Power to Purge."

Hortense Bement, Simpson, "Migramegas."

Genevieve Brayton, North Central, "The Wings of Youth."

Elinor Witten, Redlands, "America's Symbol of Peace."

Virginia Breed, South Dakota State, "The Challenge of the Age."

Catharine Schrive, Southwestern, "The Lure of Conquest."

Elinor Witten, Redlands, "America's Symbol of Peace."

Section II.

Genevieve Temple, University of California at Los Angeles, "Beneath American Roofs."

Louise Lawrence, Park, "Democracy Today."

Mary Maynard, Morningside, "The



GENEVIEVE BRAYTON

Second in Oratory

Illinois Iota, North Central
Texas Beta, Trinity



MARY MAYNARD

Third in Oratory

Iowa Delta, Morningside

New Pioneer."

Ruth Pollard, Illinois Normal,
"From Fireside to Factory."

Mary Lee Huff, William Jewell,
"Jugglers of Crystal Spheres."

Rani Getty, Western State,
"Woodrow Wilson and American Ideals."

FINALS

Genevieve Temple, University of California at Los Angeles, "Beneath American Roofs."

Genevieve Brayton, North Central, "The Wings of Youth."

Mary Maynard, Morningside, "The New Pioneer."

Dorothea Blender, Bradley, "The Power to Purge."

Hortense Bement, Simpson, "Migramegas."

Louise Lawrence, Park, "Democracy Today."

Convention Register

ARKANSAS

Alpha—Henderson-Brown
Prof. P. W. Turrentine

CALIFORNIA

Alpha—University of Redlands
Prof. E. R. Nichols
Mrs. E. H. Van Camp
Everet Craffee
Elsie Hansen
Roy McCall
Upton Palmer
Inis Russell
Frank Watson
Malvina Williams
Elnora Witten

Gamma—Institute of Technology
Kenneth Robinson
Leslie Scott

Delta—College of the Pacific
Elizabeth Evans
Lucille Threlfall

**Epsilon—University of California
at Los Angeles**
Prof. Chas. A. Marsh
Ruth Gooder
Kenneth Piper
Virginia Shaw
Genevieve Temple
Arthur White

COLORADO

Alpha—Agricultural College
Prof. Alfred Westfall
Frances Jones
Evelyn Larson
Wayne Reitz

Beta—Teachers College
Prof. George W. Finley
Mark Boyd
Kimbrough Hackman
Sally Reeves
Harriet Robertson

Gamma—Western State College
Prof. Lois Borland
Joe Clayton
Rani Getty
Ellis Graham
Helen Montgomery

CONNECTICUT

Alpha—Agricultural College
E. A. Colacurcio

IDAHO

Alpha—College of Idaho
Annabel Anderson

ILLINOIS

Beta—Eureka College
Everett Welker
John Welker

Gamma—Carthage College
Ernest D. Nielsen

Delta—Bradley Polytechnic Institute
Dorothy Blender

Zeta—Monmouth College
Prof. S. R. Toussaint
Mrs. S. R. Toussaint
Doris Fetherstone
Janette McCleery

Eta—Illinois State Normal University
Prof. S. B. Sullivan
Edith Benjamin
C. E. Harpster
Mildred Lierman
Ruth Pollard
Clara Whitfield
E. H. Winegarner
W. D. Wyman
B. G. Zink

Theta—McKendree College
Prof. W. E. Kittlekamp
Joseph Guandolo
Charles Nichols
Eugene Smith

Iota—North Central College
Prof. Oliver
Mrs. Oliver
Prof. Paul Eller
Genevieve Brayton
Herman Brockhaus
Ronald Deabler
Alvin Haag
Mildred Hoover
Harvey Melhouse
Mertie Schmidt
Ethel Schwab

Lola Schwab
Ella Weihing
Walter Winterberg

Kappa—Lombard College

M. G. Anderson

Lambda—Shurtleff

Prof. Harold B. Allen
B. G. Alexander
Ray Montgomery
Edwin B. Nylen

INDIANA

Alpha—Franklin College

R. R. Campbell
E. Franklin Snodgrass

IOWA

Beta—Central College

Elmer Borr
Marion Nollen
Paul J. Schutt

Gamma—Des Moines University

H. R. Browne
B. W. Mann
G. G. Shambaugh

Delta—Morningside College

Prof Eerkes
Charles Down
Lois Hickman
Mildred Hickman
Max Kroloff
Gordon Larson
Cecil Marshall
Mary Maynard
Walter Upton

Epsilon—Simpson College

Prof. Edith Whitake
Hortense Bement
Lola Burnison
Aniceto C. Cabildo
Edna Dean
Valeria Graham
E. Kingman Eberhart

Zeta—Parsons College

Prof. Wayne Neely
Harold Gilbert
John Parsons
Clarence Peters

Theta—Coe College

H. L. Bricker

Iota—Western Union College

Prof. Roy M. Smith
Maurice Haehlen
Ray Mischler

Lambda—Dubuque University

Prof. Dale Welch
Margaret Bancroft
Burton Fox
Gladys Ronquist
William Russell

Mu—Drake University

Irving Grossman
Jeanette Hyde

KANSAS

Gamma—Kansas State Agricultural College

Prof H. B. Summers
George Davis
Mary Kimball
Fred Seaton
Gladys Suiter
F. L. Waln

Delta—Southwestern College

Dean LeRoy Allen
Prof. R. T. Baker
L. M. Henshaw
J. R. Porter
Katherine Schriver
Frêda Scoggins
Edith Stewart

Epsilon—University of Wichita

Prof. C. C. Harbison
B. A. Barnabas
V. B. Pitts

Zeta—State Teachers of Emporia

Prof. George R. R. Pflaum
Orietta Bowers
Roseve Coyne
Kathryn Kayser
D. J. Mase
Louise Pennington
J. I. Young

Theta—State Teachers College of Pittsburg

Prof. J. R. Pelsma
Mrs. J. R. Pelsma
Aldean Beatty
E. Z. Blaes
Winifred Burkett

Betty Chamberlin
Iris Cheverton
Tom Elliott
E. M. Frank
P. L. Mitchell
Velma Totten
C. Yoos

Iota—College of Emporia

Prof. J. H. Lawrence
Eugene P. Link
Russell H. Porter

Kappa—Baker University

M. O. Mitchell
Paul V. Smith
M. R. Waddell

Lambda—Sterling College

Prof. C. D. Demeray
Margaret Beal
Leah Coynè
Tennis Lyon
Geneva Speas

Mu—Bethany College

Prof. Martin J. Holcomb
Marie French
C. B. Lamb
Carl T. Lindahl
Lloyd E. Malm
Opal Miller
G. A. Rydell

KENTUCKY

Alpha—Georgetown College

K. G. Gillaspie
H. B. Smith

Beta—Centre College

H. A. Meyer
C. Homer Neikirk
J. H. Shouse

Gamma—Kentucky Wesleyan College

L. V. Ginger

Delta—Transylvania College

Josephine Carroll

LOUISIANA

Beta—Centenary College

J. Theron Brown
S. A. Steger
E. A. Tilleux

MAINE

Alpha—Colby College

A. B. Levine
L. K. Lord
D. A. Millett

MICHIGAN

Alpha—Kalamazoo College

Prof. Milton Simpson
Raymond Fox
Winfield J. Hollander
Curtis Sabrosky
Gordon V. Smith

Beta—Olivet College

Prof. O. E. Shefvland
Helen Albert
Mildred Calkins
K. G. Hance
P. W. Mayer
Catherine Morgan
M. G. Riethmiller

Gamma—Hope College

Prof. J. B. Nykerk
Hazel Albers
Jack Pelon
Howard R. Sluyter

Delta—Michigan State College

Prof. J. D. Menchhofer
Henry Blake
Thelma Estelle
Gladys Hutchison
A. L. Knobauch
W. F. Newell
Harry F. Smith

Epsilon—State Normal College

Prof. F. B. McKay
Prof. Harry Wood
Bernice Dendel
Evelyn Elliott
Clinton Fair
Alleen Gates
Charles Hill
Ira D. Kingsley
Esther M. Lodge
Mabel Parkhurst
James Perdue
Elmer Winkleman
Frances L. Young

Zeta—College of the City of Detroit

Harry Bielfield
James Buckley

MINNESOTA**Alpha—Macalester College**

Phillips Beedon
Charles Cooper
Stanley Kreidlor
Ruth Richards
Emma Williams
Elsie Wik

Beta—St. Olaf

Prof. R. A. Mortvedt
Harold Everson
Harvey Jensen
Morris Wee
Frantz Werner

Gamma—Gustavus Adolphus College

Prof. E. E. Anderson
Wilbert E. Benson
Wilton Bergstrand
Edgar Carlson
Maurice S. Moe
M. A. S. Sjostrand

Delta—Hamline University

Prof. C. S. Templer
Violet Johnson
A. J. Schwieger

Epsilon—College of St. Thomas

Prof. Owen P. McElmeel
Floyd Keogan
Daniel S. Lane
Carmi Lawrence
Daniel McLaughlin
Eugene F. McElmeel

MISSOURI**Alpha—Westminster College**

K. W. Brown
E. F. Lamkin

Beta—Park College

Prof. F. H. Rose
Mrs. F. H. Rose
Dorothy Bunker
Ruth Campbell
Russell H. Fowler
William J. Griffin
Louise Lawrence
William N. Mertz
D. W. Morris
Hubert W. Smith

Gamma—Central College

Prof. Ira G. Morrison
Walter A. Cutter
Sam L. Meyer
D. R. Seabaugh

Delta—William Jewell College

Prof. P. Casper Harvey
Isla Davis
A. C. Howard
Mary Lee Huff
Catherine Hunt
Bonnie Jones
E. C. Orr, Jr.
F. A. Russell
Conn Withers

Epsilon—Missouri Wesleyan College

Prof. B. W. Folsom
P. K. Crawford
Paul Hibbs
Paul C. Kochan

Zeta—Culver-Stockton College

Prof. L. J. Graham
Prof. Mildred McGhee
Loren R. Hargis
Courtland Motley

Eta—Central State Teachers College

Wallace Cooper

MONTANA**Alpha—Intermountain Union College**

Donald H. Baldwin

Beta—Montana State College

Prof. W. C. Stone
Henry Gardiner
Joe Livers

NEBRASKA**Alpha—Wesleyan College**

Prof. Enid Miller
Prof. Frances Goochue
Harold Bosley
Ford McCoy

Beta—Cotner College

Albert Farmer
Ralph Tietzort
Clifton Wagner

Gamma—Doane College

Gwendolyn White

Delta—Hastings College

Prof. J. H. Baccus
Edward S. Betz
Louise French
Herschel Jones
Roland Propst

NORTH CAROLINA

Alpha—State College

Prof. H. M. Ray

NORTH DAKOTA

Alpha—Jamestown College

Prof. George Kopp

Charles Adams

Vinton Burt

Warren Hemstead

Levi Larson

Lynn Paulson

OHIO

Alpha—Baldwin-Wallace College

Pres. A. B. Storms

Prof. Dana T. Burns

Prof. Collins

Prof. Franklin

Prof. Grover

Prof. Ridenour

Willard Hagenmeyer

Donald McEwan

A. Wesley Roehm

George Smith

Lawrence Daniels

Lillian Hunter

Dorothy LeCroix

Frank Lindow

Cornelia MacEwan

Paul Mayer

Frances Mills

Ruth Osborn

Anthony Palmer

Frances Repp

A. Wesley Roehm

Pauline Roehm

Ralph Rohrer

Beta—Heidelberg College

President Charles E. Miller

Prof. H. D. Hopkins

Prof. Frances Kennedy

Prof. Mulfinger

Prof. E. I. F. Williams

V. W. Bucher

J. Joachim

A. H. Knippenberg

Anabel Lott

Nellie Otte

Lee G. Van Blargan

May Ward

Helen Allane

Winifred Anderson

Harold Baker

John Cowley

Raymond Curtis

Esther Daniels

Allen Diefenback

Mina Drown

Garson Engelman

Miriam Fenstermaker

Glenn Gallagher

George Gaiser

Howard Gaiser

Earl Joachim

John Keller

Charles LeGalley

Reginald Leister

Anna Jane Miller

Edna Niesz

Grace Otte

Marjorie Rosenberg

Rachel Sayers

Earl Schottke

Paul Sheats

Clarence Sitler

Helen Staver

Harriet Wade

Helen Wagner

Gamma—Hiram College

W. L. Beatty

E. B. Bennett

W. J. Hamilton

Delta—University of Akron

Myrtelle Benduke

R. E. Browne

Elizabeth Clark

David King

H. Reining

Olive Thornton

Ruth Zeiss

Epsilon—Otterbein College

President W. G. Clippenger

Prof. John Smith

B. B. Bromley

R. J. Knight

Karl W. Kumler

Prof. C. O. Altman

Prof. A. P. Roselot

Prof. H. W. Troop

Philip Charles

Charles Cooley

Margaret Duerr

Kenneth Echar

John Hudock

Quentin Kintigh

Clay Kohr

Margaret Kumler

Mabel Plowman

Alice Propst

Franklin Puderbaugh

Wendell Rhodes

Hugh Buck

Zeta—Marietta College

F. E. Brooker
V. H. Daniels
P. E. Sheldon

Gamma—Newberry College

E. M. Culbertson

SOUTH DAKOTA**Alpha—Oklahoma Agricultural and Mechanic Arts College**

Prof. H. H. Anderson
H. D. Ballaine
Thena Gobel
Maxine Slaughter
B. H. Tunks

Alpha—Dakota Wesleyan University

Prof. F. W. Lambertson
W. H. Jordan
Elvira Kron
Eleanor Tysell
Maurice Weiting

Beta—University of Tulsa

R. M. Eakin
G. B. Edwards
C. H. Shackelford

Beta—Huron College

Arthur Bartz
Lois Buswell
Ralph Daigh

Gamma—Yankton College

Prof. C. Gilkinson
S. R. Pearson
Paul Simons

Gamma—Oklahoma Baptist University

Prof. A. L. Brandon
Mrs. A. L. Brandon
J. Paul Carleton
Emogene Emery
Ben Osborn
C. W. Patten
Evan Reiff
Agnes Smika
Violet Sturgeon

Delta—State College

Prof. George McCarty
Archie Higdon
Albert Kranz
Elmer Mortensen

Epsilon—Sioux Falls College

Prof. Paul J. Hoffman
J. D. Coon
Don V. Duncan
Elsie Post
Survilla Stevens
Lloyd M. Wendt

Epsilon—Oklahoma City University

Prof. Carl W. Skinner
E. I. Dyche
LeRoy Lewis
W. H. Netherton

OREGON**Alpha—Linfield College**

Willis Jones
Roy D. Mahaffey

Zeta—Northern State Teachers College

Prof. P. J. Harkness
Kathleen Brady
Otto Gruhn
Eva Larson
Ralph Rice

PENNSYLVANIA**Alpha—Grove City College**

Raymond Walter

Eta—Augustana College

Prof. Alvin Rogness
Lois Boe
Dorothy Nelson
M. L. Nelson
Palmer Larson

SOUTH CAROLINA**Alpha—Wofford College**

C. W. Derrick
F. C. Hodges
F. S. James
D. F. Patterson
C. A. Plyler
F. C. Roberts

TENNESSEE**Alpha—Maryville College**

Prof. V. M. Queener
F. G. Hopkins
Arthur Young

Beta—Presbyterian College

H. T. Swedenburg

Beta—Tusculum College

Ray Peyton

TEXAS

Beta—Trinity University

Dorine Barber
Anne Marie Benne⁺⁺
William Hogan
Paxton Smith

Gamma—East Texas State Normal

Prof. Maud Webster
Vivian Browning
Wallace Broyles
N. O. Gaylon
Mark Lowrey
Orabel Turrentine

Delta—Howard Payne College

Prof. O. E. Winebrenner
Carroll Ray
L. A. Singleton

Epsilon—Baylor College for Women

Prof. Albert Reeves
Melva Caldwell
Willa Church
Ruth Robinson

Zeta—Christian University

Lloyd Armstrong
Lester Boone
Fred Erisman

Eta—North State Normal College

Prof. Ross Compton
Rebecca Davis
Elithe Hamilton
Elvin Magers
R. S. Vestal

WISCONSIN

Alpha—Ripon College

Prof. H. P. Boody
Henry Christofferson
Bruno E. Jacob
Richard A. Supple
Lloyd Westcott

Beta—Carroll College

Prof. George Bost
R. G. Pettingill

Gamma—Oshkosh Teachers College

Prof. G. W. Campbell
Donald W. Gleason
Earl Knutson
W. M. Kyer

VIRGINIA

Alpha—State Normal School for Women

Prof. J. D. Walmsley
Louise McCormick
Alice Wiley

GENERAL CHAPTER

W. H. Veatch, Washington State
College.

C. H. Woolbert, University of Iowa.

VISITING JUDGES

Prof. Carmichael, State Normal Col-
lege, Bowling Green, Ohio.

Prof. Roy Diem, Ohio Wesleyan Uni-
versity, Delaware.

Prof. H. A. Edgerton, Ohio State Uni-
versity, Columbus.

Prof. Carl England, Case School of
Applied Science, Cleveland, Ohio.

Prof. Jensen, Wittenberg College,
Springfield, Ohio.

Prof. G. Vernon Kelley, Wittenberg
College, Springfield, Ohio.

Prof. Marshman, Ohio Wesleyan Uni-
versity, Delaware.

Prof. V. E. Phillips, Kansas City
School of Law, Missouri.

Prof. Raines, Ohio State University,
Columbus.

Prof. B. A. Tomlinson, Ohio State
University, Columbus.

Prof. Wiley, Ohio State University,
Columbus.

Summary of Attendance

Number of states represented, 31.
Number of chapters represented, 104.
Number of other institutions represented, 9.
Total number of colleges represented, 113.
Number of delegates, 508.
Number of visitign judges, 11.
Total attendance, 519.

The Editor's Personal Page

Where inconsistencies cease from troubling and logic is at rest.



"We certainly had a wonderful convention. I had about the best time of my life for many years," writes J. D. Coon, our national counsel.

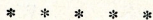

"What are your reactions to the convention? I find myself greatly stimulated and pepped up by it. While there are kids like those full of high ambitions and possessed of great capacities, we are far from a lost nation. I find that a dozen years of university teaching has not weaned me away from the type of mind that those youngsters exemplify. It is a joy to have seen and heard and been with them." Quoted from a letter received by the editor from Professor Charles H. Woolbert, our banquet speaker.



"Debating is not speech-making, though speaking and writing are necessary incidentals to debating.

"A debate grows out of a question of disagreement between two or more persons. In a true debate the parties that disagree **help each other find the truth.**"—Sims, *Debating as an Educator*.



One of the chief regrets the editor of this page has in giving up his position as national president is that our pugnacious national "counsel" "Professor" Coon of South Dakota, will not be able to say at the next convention banquet, as he has at the last two, "There's Westy, he's a good guy. I like him. Why I love every bone in his head."



This copy of the FORENSIC is the last and sixteenth issue edited by the present editor. During the four years it has been his privilege to direct the policy of the magazine, he has published 856 pages of society news and forensic material. He has attempted to make the magazine attractive so that people will read it. He has tried to make it worth while so that those who read it might profit by it. He has tried to make it serve the society which publishes it so that the investment will have been worth while.

During the time he has been connected with the magazine the president editor has had the privilege of meeting some very fine people. He has enjoyed his work for the friends it has brought him. He asks only that his errors be pardoned and that his better works, if any, be remembered.

To the many loyal friends who have supported and encouraged him, to the many who have generously cooperated with him, and to any who have appreciated his efforts, he wishes to say,

THANK YOU and GOOD-BYE.

The Forensic of Pi Kappa Delta

Issued four times a year

OCTOBER, JANUARY, MARCH, MAY

ALFRED WESTFALL, Editor
GEORGE W. FINLEY, Business Manager

Subscription Price\$.50 per year

Subscription free to all active members.

Entered as second-class matter, October 20, 1924, at the postoffice at Fort Collins, Colorado, under Act August 24, 1912

Office of Publication, Express-Courier Publishing Co., Fort Collins, Colorado.

Address all copy to Alfred Westfall, Editor Pi Kappa Delta Forensic
529 South Meldrum, Fort Collins, Colorado.

SERIES 14

MAY, 1928

NUMBER 1

WELCOME TO OUR NEW CHAPTERS

The seventh national convention created five new chapters and returned to the active list another which had been suspended for two years. They were as follows:

122, Texas Theta, Simmons College, Abilene.

123, Illinois Lambda, Shurtleff College, Alton.

124, Virginia Alpha, State Normal School for Women, Farmville.

125, West Virginia Alpha, West Virginia Wesleyan, Buckhannon.

126, Wisconsin Gamma, Wisconsin State Teachers College, Oshkosh.

Missouri Eta, Central State Teachers, Warrensburg, was returned to the active list.

The society welcomes these new chapters. It undertakes to establish a chapter in these institutions only upon the feeling that it can do something to promote better forensics there. Yet it must admit that of itself it can do little. It can only offer the means by which each institution can better itself. What the society is depends upon what you are. If you contribute something in support of good forensics, you will help the society do good work, not only on your own campus, but everywhere it has chapters.

TO WHOM SHOULD NEXT YEAR'S CHAPTER MAIL COME?

Before college closes, each chapter should be sure that the national secretary has the names and addresses of the chapter officers for next year. The national organization must keep in touch with its chapters and must depend upon the chapters to keep it notified of changes in officers. Don't break the line of communication.

THE END OF THE CONVENTION

If the convention ended when we climbed aboard the special train after the banquet, we have a right to wonder if it was worth the price. It was a big forensic carnival. Competition was keen. There were some splendid speakers there. They came from all parts of the United States. It was an education to compete with them and to mix with them. But it cost a great deal of money and effort to bring them together and took the students and faculty members away from school. Can we justify it?

It all depends upon what we do from now on. The convention was an investment of time and money. It should show profitable returns. The only returns we can expect must be in improved forensics. Whether or not we shall realize them depends upon the delegates.

One of the first duties of each delegate is to pass on to its student body the spirit and message of the convention. It was a huge effort to say that forensics are a power in college life today, they are fun and good sport, and they are worth while. They are engaging the attention of some of our outstanding students.

Those delegates who caught the spirit of the convention went home with the determination of putting their own forensic program upon a higher level. This will mean getting more students to enter the try-outs, expanding the program, and elevating the standard. The experience of the convention demonstrates that some schools are putting on a very strong forensic program. If other institutions are to compete with them, if other institutions are to be satisfied with their own work, it must be of the same high standard.

The convention demonstrated also that even the best people improve with experience. Practically all those who survived the first few rounds of competition were old and experienced speakers. It takes three or four years to train a winning student speaker. Those who are going to carry off the honors of the next convention should be at work now.

The society believes that these conventions do pay. Those institutions which have been strongest and most active have been the strongest supporters of the convention and its contests. No institution has attended a convention and failed to profit by it. Many institutions have been so fired with the enthusiasm of our national gatherings that they have worked revolutionary changes.

"The national convention is the biggest thing open to our college," one college paper states. "Our delegates come back with visions of what forensics can be and an enthusiasm for realizing them."

"We were represented in all lines of competition for men this time," writes an Iowa institution. "We don't know where the next convention is going to be, but we are going to be there with representatives in every line of competition, women as well as men."

The national society and the institutions which sent delegates are counting on them to demonstrate that the investment was a good one.

TO OUR NEW OFFICERS

The society will go forward under new leadership during the next two years. The officers elected were those who thru their character and ability have given evidence of their fitness to lead. Their election was no accident. They deserved it.

However capable and efficient they may be, they can not lead the society to greater accomplishments without the encouragement and support of its members. It would be only an empty honor that was given them, unless in electing them the society pledges them its united strength.

Let every member strive during the coming term to make their work pleasant and successful. We shall have to give them our prompt cooperation whenever they call upon us for service, realizing that they are doing far more for us than they are asking us to do for them. We shall need to reply to every letter and answer every inquiry, and that promptly. The discouraging part of the work of the national officers is not that it takes time and effort, but that so much of the time and effort is wasted and must be repeated because some chapter officer did not reply to a letter or because a retiring president did not forward the name and address of his successor.

With the present officers leading us, we should have the best years we have ever had. Let us make them that.

OUR STRANGER CHAPTERS

Altho eight requests have gone forward for the college paper, several chapters have failed to send it thruout the whole year. As a result, the national organization was able to learn little about their forensic work. The other chapters could not be informed of what they were doing. This lack of knowledge and contact seriously breaks down the strength of the order. What can be done to prevent it another year?

Usually it means that the local officers have not attended to business. The chapter should hold them accountable for this dereliction in their duty which has brought the whole chapter into disrepute. Something should be done to prevent it another year.

Fines have been assessed against these chapters for the months during which the paper has not been received, as provided in the constitution, but these fines merely recompense the society in some measure for the extra expense it has been put to. They in no wise atone for the fact that these chapters have been cut off from the rest of the society for the year. In the hopes of reaching them more directly, the list of those who have failed all year to send their college papers is here given. We should be thankful there are only a few.

Arkansas Beta, Ouachita.

California Beta, Occidental.

Ohio Zeta, Marietta.

South Carolina Gamma, Newberry.

THE SUSPENSION OF NORTH CAROLINA BETA.

Any institution applying for and accepting a charter of $\Pi K \Delta$ obligates itself to send a representative to the first national convention following the establishment of its chapter. In 1926 North Carolina Beta at Wake Forest College accepted this obligation. In 1928 it did not see fit to recognize it. This is the only instance we have had of a chapter valuing so lightly the honor of its word and of its college.

The society has no choice but to declare the charter of North Carolina Beta suspended. It regrets this action, as it has no desire to establish chapters only to have them become inactive.

* * * *

OHIO HOSPITALITY

The Southerner and Westerner who went to the convention with the idea that his own particular part of the country had a monopoly on hospitality, came away with a different notion. If our Ohio hosts left anything undone which could have been done for our comfort and entertainment, we have not yet discovered it. They didn't bother to give us the keys to the city—they just left all the doors open. All the time we were there we had the distinct impression that our hosts found it a pleasure to entertain us.

We have tried to say thank you and have attempted to let them know we appreciated the cordiality of our welcome, but we still feel the inadequacy of our words. We can only say, "Ohio, when we think of hospitality, we think of you."

* * * *

While the delegates of the convention were most of them on their way home, two teams were still carrying on. Professor Charles E. Layton of Musking College, chairman of the Public Speaking section of the annual conference of the Ohio Conference of Colleges invited the winning teams of the tournament to appear before the Friday session and there appear before the debate section. So immediately after the close of the banquet, the St. Thomas and Hastings contingents started their midnight ride for Columbus.

The debate took place at nine-thirty Friday morning; St. Thomas taking the affirmative side and Hastings the negative. The debate was just as spirited and as excellent as was their final in the convention. The debate was held before assembled coaches from Ohio colleges and while not held as a decision debate, after the departure of the teams, a vote was taken which resulted in an even split, continuing the extreme closeness of the earlier debate. The vote was then taken as a basis for discussion in which each one was challenged to justify his vote in an effort to arrive at a basis of debate judging. It was hoped that it would be possible to supply THE FORENSIC with a copy of minutes on this discussion but the pace was too swift and the stenographer was unable to provide a satisfactory report.

ANNUAL REPORT TO THE NATIONAL COUNCIL OF KANSAS GAMMA, KANSAS STATE AGRICULTURAL COLLEGE

The Kansas Gamma chapter opened the school year of 1927-28 with thirteen student actives in school. During the year, nineteen other students have become eligible, of whom ten have been elected to membership, in accord with the chapter's rather conservative membership policy.

During the school year, the school has sponsored two forensic tournaments. One, held last fall, was open to debate teams representing the social fraternities and sororities on the campus, and was participated in by twenty-two organizations. The second, held early in April, was for high school students from the state of Kansas. This meet was attended by more than one hundred fifty students, representing thirty-six Kansas high schools. The chapter presented appropriate awards to winners in both events.

The past season has probably been the most successful which the school has ever enjoyed from the standpoint of forensics. In oration, C. H. Hughes won third honors in the Missouri Valley contest, while Claire Price took first place in the state women's oratorical event. In extempore speaking, Miss Marcene Kimball took second in the state contest, and Fred Seaton captured third place in the national Pi Kappa Delta meet. It is believed that Seaton is the first freshman to place in any of the national Pi Kappa Delta contests.

In debate, twenty-eight students participated in a total of thirty-seven intercollegiate debates. Eighteen of these were non-decision affairs. Of the nineteen decision debates, sixteen were won; two were lost; and one—an audience judged contest—was a tie. Colleges and universities from twelve states were met, among them the University of Pittsburgh, Oregon State College, Northwestern, Nebraska, Missouri, South Dakota, Purdue, Michigan State, Marquette, and Arkansas. A three man team made a two-weeks trip into the Ohio valley, capturing four decisions and losing one. This is the fourth intersectional trip made by Kansas State teams in as many years, teams in past years having visited the Atlantic and Pacific coasts, and toured the southern states.

Kansas Gamma chapter believes that its members have established a five year record that few schools can rival. A total of one hundred forty-seven debates have been held in that period, in twenty-five states. Of these, seventy-five have been decision contests, of which twenty-three have been lost, and fifty-two—a trifle less than 70 per cent—won. Not less than 25 debaters have been used each year of the five, and the average has been more than thirty.

During the same period, Kansas State's representatives have taken a first, two seconds, a third and a fourth in the Missouri Valley oratorical contests; have won two firsts and two seconds in Pi Kappa Delta provincial oratorical contests; have taken one first and one second in women's state oratorical contests; have taken one second in women's state extempore contests; four firsts in any many contests entered in Pi Kappa Delta

province extempore contests; and a first and a third in the two national men's extempore contests held.

The local chapter has been active; regular meetings held bi-weekly, and a total of eight called meetings held at various times during the year. Six representatives were sent to the national convention of the fraternity at Tiffin, the chapter defraying a part of the expenses of two delegates from its treasury. Attendance at local meetings is obligatory, and during the past year, one member has been dropped and two suspended for non-attendance.

Present indications are that the chapter will start the coming school year with an active membership of sixteen.

THE MISSOURI DEBATING ASSOCIATION

The Missouri Debating Association, organized to raise the standards of forensic endeavor in Missouri and to bring about a closer cooperation between the educational institutions represented, is proving itself to be a vital factor in the forensic life of the state. It would be hard to find a more enthusiastic group than these coaches from the "Show Me" state. They meet annually in Kansas City to discuss the problems of the field. The inspiration gained from these discussions and from the contact with each other cannot but be reflected in the work of the coaches, and a closer cooperation between institutions is bound to result from the feeling of friendship that is the natural outcome of the meetings.

In conjunction with the Missouri meeting is held the meeting of the Kansas Debate Coaches Association. This adds to the effectiveness of the meeting and widens the sphere of contact. The events of the session were reported in the January FORENSIC.

We of Missouri testify loudly to the benefits of organization.

Before an audience of seven thousand Paul Sheats, Heidelberg, won the Ohio Peace Oratorical contest.—*The Kilikilik*.

Kennth Piper who represented the University of California at Los Angeles at the National convention has since been elected student body president.—*California Daily Bruin*.

Lyman Ginger, student member of the national council, recently represented Kentucky Wesleyan in a debate in which he joined with speakers from the University of Kentucky and Vanderbilt to form the negative team.—*The Kentucky Wesleyan*.

Ellis Graham who represented Western State College of Colorado at the national convention has been elected editor of the college paper.—*Top O' the World*.

Harold Bosley of Nebraska Alpha won the state extempore contest and John Gewacke of the same institution won second in the Peace oratorical contest.—*The Wesleyan*.