

WOMEN'S DEBATE

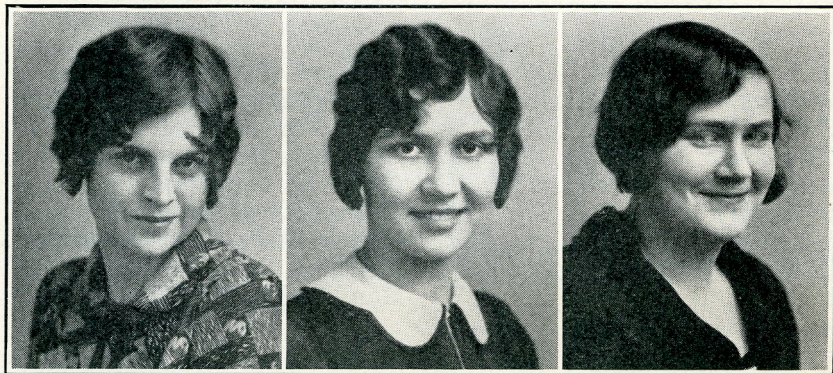

IRLENE MOORE

EVELYN HUNTER
Southwestern College
First in Debate

PHYLLIS BURGESS

Irlene Moore, sophomore at Southwestern College, was a championship debater in high school and has debated two years in college. Last year she was a member of the team that tied for first place in the regional tournaments of both Kansas and Oklahoma. This year she went to the finals at Wichita in both debate and extempore. She is noted for beauty as well as for brains and last year was elected freshman queen at Southwestern. The Chicago Tribune, getting Wichita and Atlantic City confused, stated that she won a beauty contest at the Pi Kappa Delta convention! She speaks with such personality and charm that her hearers wonder that so much beauty and talent can be found in one small girl. This is the only reason judges ever give for voting against her. They have to believe their eyes, but can't believe their ears!

Evelyn Hunter is a freshman. She debated one year in high school, but has had much experience in all sorts of public speaking and dramatics. she is an "A" student and an ardent church worker. She speaks over two hundred words a minute and the court stenographer employed to take down the finals at Wichita gave up in despair and asked her to write out her speeches and send them in. Yet her audiences never lose a word she says. Her speaking is dynamic and magnetic. She is an example of the value of perseverance and hard work. She said recently, "I was in contests of all sorts for five years before I ever won a thing." Now she seldom loses and when her team lost the semi-finals at Wichita, she couldn't believe it. She was a member of the team that this year won for Southwestern the championship of the Kansas Intercollegiate Debating League.

Phyllis Burgess is a sophomore. In her high school days she took first in extempore in more than one tournament, won first in the inter-high school tournament at Southwestern and second in the state tournament. Last

year she tied for first in debate in two regional Pi Kappa Delta tournaments and this year was a member of the teams that took the championship of the Kansas Intercollegiate Debating League. In debating she is as "hard as nails" and uses words "like bullets." Her forte is extemporaneous rebuttal. When her opponents at Wichita said, "Disarmament is a success in Urbania," she replied, "The argument is refuted by four considerations: 1st, Disarmament is not a success in Urbania, but a failure; 2nd, Urbania never disarmed; 3rd, Urbania never had any arms; 4th, There is no such country as Urbania!" She was an orator as well as debater in the national tournament.

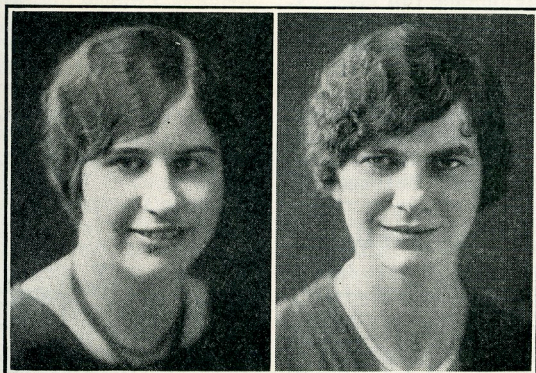

MILDRED PATTERSON ERNA PASCH
Michigan State Agricultural College
Second in Debate

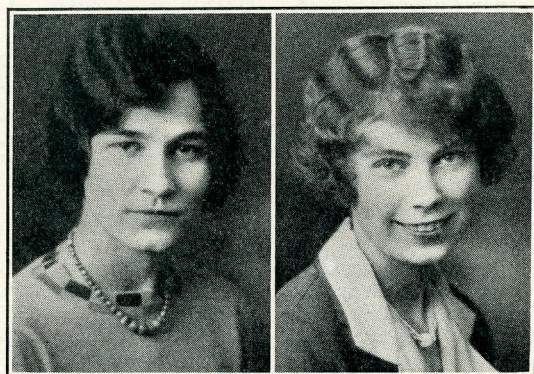

ROSE RAMTHUN THELMA MILNOR
Northern State Normal (S. D.)
Third in Debate

WOMEN'S DEBATE

Round One

Baylor College -----W
 Kansas State -----L
 Huron College -----L
 Central Iowa -----W
 Colorado Teachers --W
 Kalamazoo College --L
 Simmons University L
 Park College -----W
 Morningside College L
 Winfield -----W
 Cotner College -----L
 Louisiana College --W
 Missouri Central ---L
 W. Va. Wesleyan --W
 Oklahoma Baptist --W
 St. Olaf College ---L
 Wichita University --W
 Parsons College ---L
 Sioux Falls College --L

Doane College -----W
 Alva Teachers -----W
 Ypsilanti Normal ---L
 Hamline University --W
 Ill. S. N. U. -----L
 Emporia Teachers --W
 Aberdeen Teachers --L
 Linfield College ---L
 E. Texas Teachers --W
 Missouri Teachers --W
 Oklahoma Col. W. --L
 Sterling College ---W
 Monmouth College --L
 Pittsburg Teachers --L
 Augustana College --W
 Howard Payne Col. --W
 Yankton College ---L
 Michigan State ---L
 Farmville Teachers W

Bethany College ---W
 Macalester College --L
 College of Emporia W
 Nebraska Wesleyan --L
 Ottawa University --W
 Jamestown College --L
 Heidelberg Univ. ---W
 Madison Teachers ---L
 Hays Teachers -----L
 Dakota Wesleyan --W
 Friends College ---W
 Culver Stockton ---L
 U. C. L. A. -----W
 S. Dakota State ---L
 Tulsa University ---W
 Drake University ---L
 Simpson College ---W
 Baldwin-Wallace ---L

Round Two

Central Iowa -----L
 Baylor College -----W
 Kansas State -----L
 Huron College -----W
 Park College -----W
 Colorado Teachers --L
 Kalamazoo College --W
 Simmons College ---L
 Louisiana College --L
 Morningside College W
 Winfield -----W
 Cotner College -----L
 St. Olaf College ---L
 Missouri Central ---W
 West V. Wesleyan --W
 Oklahoma Baptist ---L
 Doane College -----L
 Wichita University --W
 Parsons College ---L

Sioux Falls -----W
 Ill. S. N. U. -----L
 Alva Teachers -----W
 Ypsilanti Teachers --L
 Hamline University --W
 E. Texas Teachers --W
 Emporia Teachers --L
 Aberdeen Teachers W
 Linfield College ---L
 Monmouth College --L
 Missouri Teachers --W
 Okla. Col. Women ---L
 Sterling College ---W
 Yankton College ---L
 Pittsburg Teachers --W
 Augustana College --W
 Howard Payne -----L
 Macalester College --L
 Michigan State -----W

Farmville College ---L
 Bethany College ---W
 Jamestown College --W
 College of Emporia --L
 Nebraska Wesleyan W
 Ottawa College -----L
 Dakota Wesleyan --W
 Heidelberg Univ. ---L
 Madison Teachers --L
 Friends College ---W
 Culver Stockton ---W
 Hays Teachers -----L
 Baldwin-Wallace ---L
 Tulsa University ---W
 Simpson College ---L
 Drake University ---W
 South Dakota State --L
 Baylor University --W

Round Three

Baylor University --W
 Kalamazoo College --L
 Colorado Teachers --L
 Kansas State -----W
 U. C. L. A. -----W
 Park College -----L
 Simmons College ---W
 Central Iowa -----L
 Morningside College W

West Va. Wesleyan --L
 Missouri Central ---L
 Southwestern Col. --W
 Cotner College -----L
 St. Olaf College ---W
 Oklahoma Baptist --W
 Louisiana College ---L
 Wichita University --L
 Ypsilanti Teachers --W

Alva Teachers -----W
 Parsons College ---L
 Sioux Falls College --L
 Ill. S. N. U. -----W
 Hamline University W
 Doane College -----L
 Emporia Teachers --W
 Okla. Col. Women --L
 Missouri Teachers --L

Aberdeen Teachers W
 Linfield College ----L
 Monmouth College _W
 Sterling College ----L
 E. Texas Teachers _W
 Pittsburg Teachers _W
 Farmville College ---L
 Michigan State ----W
 Augustana College --L
 Ottawa University --L

Macalester College _W
 Bethany College ----L
 Yankton College ---W
 College of Emporia _L
 Madison Teachers --W
 Heidelberg Univ. ---L
 Baldwin-Wallace ---W
 Simpson College ---W
 Dakota Wesleyan ---L
 Hays Teachers -----L

Drake University ---W
 Tulsa University ----L
 Culver-Stockton ----W
 Howard Payne -----W
 Jamestown College _L
 Friends College ----L
 Nebraska Wesleyan _W
 Huron College ----W
 South Dakota State _L

Round Four

Park College -----W
 Baylor University ---L
 Kansas State -----W
 Simmons College ----L
 Kalamazoo College _W
 Huron College ----L
 Central Iowa -----L
 Colorado Teachers _W
 St. Olaf College ----L
 Morningside College W
 Southwestern Col. _W
 Oklahoma Baptist --L
 W. Va. Wesleyan _W
 Cotner College ----L
 Louisiana College --W
 Missouri Central ----L
 Ill. S. N. U. -----L
 Wichita University _W

Parsons College ----L
 Hamline University W
 Ypsilanti Teachers --L
 Sioux Falls College W
 Doane College ----L
 Alva Teachers -----W
 Monmouth College _W
 Emporia Teachers --L
 Aberdeen Teachers _W
 Linfield College ----L
 E. Texas Teachers --L
 Missouri Teachers --W
 Macalester College _W
 Pittsburg Teachers --L
 Augustana College _W
 Bethany College ----L
 Farmville Teachers _W
 Howard Payne -----L

Yankton College ----L
 College of Emporia _W
 Dakota Wesleyan --W
 U. C. L. A. -----L
 Nebraska Wesleyan _L
 Simpson College ---W
 Baldwin-Wallace ----L
 Ottawa University --W
 Jamestown College _W
 Tulsa University ----L
 Drake University ---L
 Michigan State ----W
 Culver Stockton ----W
 Heidelberg Univ. ----L
 Madison Teachers --W
 Hays Teachers -----L
 South Dakota State _L
 Friends College ----W

Round Five

Baylor College -----L
 Southwestern Col. --W
 Morningside College L
 Kansas State -----W
 Huron College ----L
 Louisiana College --W
 Cotner College ----L
 Central Iowa -----W
 U. C. L. A. -----W
 West Va. Wesleyan _L
 Missouri Central ---W
 Kalamazoo College _L
 Simmons College ---L
 St. Olaf College ---W
 Oklahoma Baptist --W
 Park College -----L
 Wichita University --L
 Aberdeen Teachers _W
 Emporia Teachers --L

Parsons College ---W
 Sioux Falls College _L
 E. Texas Teachers _W
 Linfield College ----L
 Doane College -----W
 Hamline University W
 Okla. Col. for Women L
 Missouri Teachers --W
 Ypsilanti Teachers --L
 Alva Teachers -----L
 Monmouth College _W
 Sterling College ---W
 Ill. S. N. U. -----L
 Pittsburg Teachers _L
 Nebraska Wesleyan W
 College of Emporia _L
 Augustana College _W
 Howard Payne -----W
 Baldwin-Wallace ----L

Ottawa University --L
 Yankton College ---W
 Simpson College ----L
 Madison Teachers --W
 Heidelberg Univ. ---W
 Farmville Teachers _L
 Friends College ----L
 Dakota Wesleyan --W
 Tulsa University ----L
 Macalester College _W
 Bethany College ----W
 Drake University ---L
 Hays Teachers -----L
 Jamestown College _W
 Michigan State ----W
 Culver Stockton ----L
 Colorado Teachers --L
 South Dakota State W

Round Six

Southwestern College -----	W	Alva Teachers -----	W
Hamline University -----	L	Augustana College -----	W
Aberdeen Teachers -----	W	Missouri Teachers -----	L
Univ. Calif. L. A. -----	L	Dakota Wesleyan -----	L
East Texas Teachers -----	L	Michigan State -----	W

Round Seven

Alva Teachers -----	L	Aberdeen Teachers -----	W
Southwestern College -----	W	Michigan State -----	W
Hamline University -----	L	Augustana College -----	L

Round Eight

Southwestern College -----	W	Aberdeen Teachers -----	L
Michigan State -----	a bye		

Semi-Finals

Southwestern College -----	L
Michigan State -----	W

Finals

Michigan State -----	L
Southwestern College -----	W

**COMPARE YOUR FORENSIC RECORD WITH THIS**

Mr. Edward Betz of Hastings College, and until the National Convention at Wichita, one of the student representatives on the National Council has the following forensic record:

Seven years of competition—3 high school and 4 college.

Debates won, 92; lost 15; no decision 28.

This makes a percentage of 777.

College alone—debates 75—won 40; lost 10; tie 1; no decision 25; percentage 800 on decision debates.

As a sophomore—member of team that went to the finals at Tiffin, men's debate.

As a junior—captain of team that won Province of the Platte, men's debate.

As a senior—captain of team that went to quarter-finals at Wichita.

EXTEMPORE SPEAKING

MEN'S EXTEMPORE

Charles Hackler, a sophomore at William Jewell College, won first in Men's Extempore Speaking.

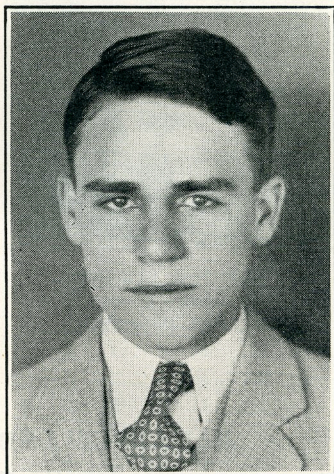

CHARLES HACKLER
William Jewell College
First in Extempore

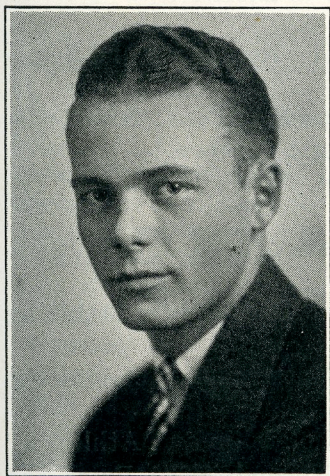

FRED SEATON
Kan. State Agricultural College
Second in Extempore

Fred Seaton, representing Kansas State Agricultural College, was given second in the National finals in Extempore.

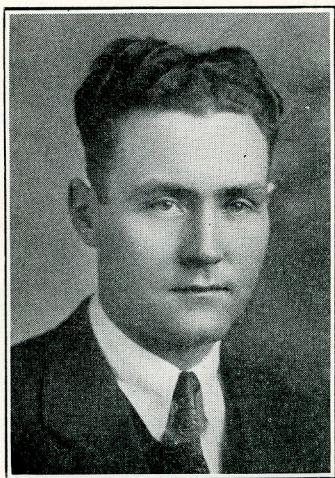

HAROLD BOSLEY
Nebraska Wesleyan
Third in Extempore

Third place honors in Extempore went to **H. A. Bosley**, of Nebraska Wesleyan. Mr. Bosley is a Senior. He has had four years experience in debate, three in oratory and three in extempore speaking.

RANKINGS AND SUBJECTS IN FINALS OF MEN'S EXTEMPORE SPEAKING

1. Charles Hackler, William Jewell, "The Recruiting and Subsidizing of Athletics."
2. Fred Seaton, Kansas State Agricultural College, "The Influence of Some of Our Great Athletic Coaches."
3. Harold Bosley, Nebraska Wesleyan, "Why Is Football the Supreme College Sport?"
4. Virgil Martin, Illinois Wesleyan, "Is Sportsmanship Developed by Athletics?"
5. Aaron Meckel, South Dakota State, "Does College Athletics Train for Life?"
6. John Young, Emporia Teachers, "Interscholastic Athletics for Women."
7. J. Wilkinson, Colorado Aggies, "Scholarship and Athletics."
8. Robert E. Tripp, Bowling Green Normal, "The Press and College Athletics."
9. Glen Mills, Madison Teachers, "Amateurism and Professionalism."

MEN'S EXTEMPORE

College	Judges' Rankings								Totals		Place
Emporia Teachers -----	2	1	2	1	1	1	2	2	2	14	1
Illinois Wesleyan -----	2	1	4	1	1	2	1	1	1	14	1
Nebraska Wesleyan -----	2	1	3	3	1	3	1	1	1	16	3
William Jewell -----	4	1	1	1	1	1	1	2	4	16	3
Madison -----	1	4	1	3	3	2	1	1	2	18	5
Bowling Green -----	1	5	3	2	2	2	2	1	2	20	6
South Dakota State -----	1	2	2	1	3	1	3	5	2	20	6
Colorado Aggies -----	1	1	1	4	4	5	1	2	1	20	6
Kansas Agricultural Col.--	4	2	4	2	2	2	2	1	1	20	6
Gustavus Adolphus -----	6	3	5	1	2	1	1	1	1	21	10
Redlands -----	1	1	1	3	2	2	4	1	6	21	10
Oklahoma City -----	4	2	5	1	1	3	2	2	1	21	10
Oklahoma Baptist -----	1	2	1	2	1	2	5	4	4	22	13
University of California --	6	1	2	2	1	2	3	3	3	23	14
Ill. State Normal Univ.----	2	2	2	5	3	1	3	3	2	23	14
Ouachita -----	5	3	2	1	2	3	2	4	2	24	16
Winfield -----	2	2	1	1	3	1	5	5	4	24	16
Macalester -----	1	2	1	4	4	5	3	1	3	24	16
Colby -----	3	4	4	4	2	3	1	1	2	24	16
Michigan State -----	4	2	1	2	1	5	6	3	1	25	20
St. Olaf -----	2	5	2	1	4	1	3	2	5	25	20
Wichita -----	5	4	3	3	2	2	2	4	1	26	22
Missouri Teachers -----	1	4	4	4	1	5	2	2	3	26	22
Kentucky Wesleyan -----	5	5	3	3	2	6	1	1	1	27	24
Ripon -----	1	2	1	4	3	3	5	4	5	28	25
California Tech. -----	3	1	2	5	6	5	3	2	2	29	26
St. Thomas -----	3	3	4	1	2	6	4	4	3	30	27
Morningside -----	5	4	4	3	3	5	1	3	3	31	28
Friends -----	4	1	2	5	4	4	4	5	2	31	28
College of the Pacific ----	3	3	4	5	5	1	4	3	3	31	28
Heidelberg -----	6	3	3	5	6	3	1	2	3	32	31
Baylor University -----	2	7	4	2	2	3	4	3	5	32	31
Sterling -----	3	3	3	5	3	4	5	3	4	33	33
Iowa Wesleyan -----	2	4	3	5	4	4	4	2	5	33	33
Kansas Wesleyan -----	3	3	3	3	5	4	3	5	4	33	33
Washburn -----	2	4	6	1	4	6	6	3	1	33	33
Bethany -----	1	3	2	5	5	5	3	5	5	34	37
Puget Sound -----	4	4	5	6	3	3	2	6	1	34	37
Westminster -----	5	3	4	6	4	2	3	4	3	34	37
Olivet -----	6	1	2	4	4	6	5	4	3	35	40
Simmons -----	4	2	5	2	6	2	6	3	6	36	41
Maryville -----	5	5	7	3	2	3	6	2	4	37	42
Simpson -----	4	4	4	5	6	4	4	5	3	39	43
North Central Illinois ----	7	7	4	1	3	4	2	6	6	40	44

College	Judges' Rankings								Totals Place	
Pittsburg -----	3	6	2	5	4	5	4	6	5	40 44
Penn -----	4	4	4	3	3	4	7	6	6	41 46
Colorado Teachers -----	5	5	5	4	5	4	5	5	4	42 47
West Virginia Wesleyan -	3	6	5	5	4	3	6	5	5	42 47
Montana State -----	6	6	6	6	5	5	3	4	2	43 49
Tulsa -----	3	5	5	6	6	6	4	4	4	43 49
South Dakota Wesleyan---	4	6	4	2	5	5	6	6	6	44 51
Coe College -----	3	5	6	6	6	4	5	4	4	44 51
Texas Christian Univ. ---	7	6	7	3	6	4	2	3	6	44 51
Hope College -----	6	7	5	6	5	1	5	6	4	45 54
Jamestown College -----	6	6	6	4	4	4	5	5	5	45 54
Western State -----	4	3	3	5	7	7	6	6	6	47 56
Wake Forest-----	5	5	5	6	6	6	4	6	5	48 57
College of Idaho -----	4	5	3	6	6	6	6	6	6	48 57
Louisiana College -----	6	6	6	6	6	6	6	5	6	53 59

RANKINGS AND SUBJECTS IN FINALS OF WOMEN'S EXTEMPORE SPEAKING

1. Florence Newcomb, Madison Teachers, "Religious Training and The Future Home."
2. Edra Miller, Friends University, "The Influence of the Automobile on the Future Home."
3. May Bunce, Missouri Teachers, "Should Women Be Trained for Home-Keeping?"
4. Roxella Klepper, Wichita University, "Will Companionate Marriage Destroy the Home?"
5. Blanche Cohen, University of California, Los Angeles, "The Greatest Enemies to the Future Home."
6. Irlene Moore, Southwestern, "Home Training and the Prevention of Crime."
7. Mary Esther Reese, Yankton, "Does Coeducation Help or Hinder the Future Home?"
8. Nellie Otte, Heidelberg, "The Influence of the Radio on the Home."

WOMEN'S EXTEMPORE

Florence Newcomb, who won first in the finals of the Women's Extempore Speaking contest, is a senior at Eastern State Teachers College, Madison, South Dakota. Miss Newcomb has had a varied experience in forensics and dramatics. Besides her achievements in Extempore Speaking, she has for the past two years been a member of the varsity debate team and until the national tournament at Wichita had not been on a losing team. She took the leading role in a seven reel historical drama, "Dakota," produced for Eastern State Teachers College and South Dakota. Miss Newcomb will take the lead in the senior class play, "The Dover Road."



FLORENCE NEWCOMB
Eastern State Teachers (S. D.)
First in Extempore



EDRA MILLER
Friends University
Second in Extempore

Edra Miller, winner of second place in the women's Extempore contest, is a sophomore at Friends University at Wichita.



MARY BUNCE
Central Missouri State Teachers
Third in Extempore

In addition to extempore honors, **Miss Bunce** has taken a prominent part in debating. She was a member of their debate team at Wichita and one of the team that won the state championship among teachers' colleges.

WOMEN'S EXTEMPORE

College	Judges' Rankings								Totals		Place
Univ. Calif. at Los Angeles	6	1	1	2	2	1	2	1	1	17	1
Southwestern, Kansas	2	1	3	1	1	1	2	3	3	17	1
Friends	1	1	1	2	4	3	1	3	1	17	1
Yankton	1	5	2	2	1	1	3	3	2	20	4
Wichita	2	2	3	3	3	4	1	1	1	20	4
Heidelberg	2	1	4	3	2	3	6	1	1	23	6
Missouri Teachers	1	2	3	2	2	6	5	1	1	23	6
Madison Teachers	3	1	4	3	1	1	1	6	4	24	8
Monmouth	5	4	1	1	3	1	3	5	2	25	9
Macalester	3	2	3	3	3	4	4	1	3	26	10
Penn	1	2	1	1	4	5	4	3	5	26	10
Kalamazoo	1	3	3	2	5	3	5	2	3	27	12
Baylor	4	4	2	2	6	5	2	1	1	27	12
Kansas State	2	3	1	2	1	3	7	5	5	29	14
South Dakota State	5	4	2	5	1	7	2	2	2	30	15
Morningside	2	2	4	4	3	1	2	6	7	31	16
Illinois State Normal U.	2	6	7	1	1	1	5	4	5	32	17
Sterling	1	5	6	4	3	3	3	2	5	32	17
West Virginia Wesleyan	3	5	2	7	7	4	1	2	3	34	19
Bethany	6	5	5	4	3	5	2	2	2	34	19
Emporia Teachers	7	4	4	3	2	2	5	5	3	35	21
Simpson	4	2	2	6	7	2	3	5	6	37	22
Ypsilanti	6	3	4	5	2	6	3	4	4	37	22
Jamestown	3	2	1	7	4	7	1	6	7	38	24
Colorado Teachers	4	5	5	7	4	2	7	2	4	39	25
Pittsburg	5	5	3	5	5	4	4	3	5	39	25
Aberdeen	6	6	6	4	2	2	5	4	4	39	25
Parsons	5	3	4	7	5	4	5	4	3	40	28
Oklahoma City University	5	4	5	6	6	5	5	3	2	41	29
Washburn	3	5	5	5	5	6	4	4	5	42	30
College of Emporia	4	3	4	3	6	3	6	7	6	42	30
Linfield	6	7	5	6	7	6	4	1	2	44	32
Montana State	6	6	6	4	5	4	4	4	6	45	33
Simmons	4	3	7	6	4	5	6	7	4	46	34
William Jewell	5	6	6	1	5	7	6	6	6	49	35
Hays	7	7	7	5	6	6	3	5	4	50	36

Roster of Those Attending The Wichita Convention

ARKANSAS

Beta—Ouachita
J. O. Eskridge

CALIFORNIA

Alpha—University of Redlands
Coach, E. R. Nichols
Roy McCall
John Ackley
John King
Edwin Espy

Gamma—Calif. Inst. of Technology
Coach, Ray E. Unterreiner
Frances Jutchinson
Robert Sharp
Ray Cromley

Delta—College of Pacific
Coach, Dwayne Orton
Carl Page
Gilbert Collyer
Walter J. Robertson

Epsilon—Univ. of Calif. at L. A.
Coach, Chas. A. Marsh
Leslie Goddard
Irwin Kellogg
Blanche Cohen
Margaret Brown

COLORADO

Alpha—Colo. Agricultural College
Coach, W. E. Moore
Clark Lane
Earl Balis
Collins Gadd
Justus Wilkinson

Beta—Colo. Teachers College
G. W. Finley
Mrs. G. W. Finley
Coach, Lew Barney
John Bowers
Hal Hamm
Richard Park
Richard Tatman
Roberta Holden

Lura Bennett
Evelyn Neff
Laura May Wibble
Havis Choate

Gamma—Western State College
Coach, Lois Borland
Fred Paynter
Joe Clayton
Roy Andres
Frank Shumway

IDAHO

Alpha—College of Idaho
Fred Levisay
Daniel Cavannah

ILLINOIS

Alpha—Illinois Wesleyan University
Coach, A. A. Hopkins
Roy F. Scott
Robert J. Courtney
Virgil Martin

Gamma—Carthage College
Carl Keyensteuber
John Gable

Zeta—Monmouth College
Coach, S. R. Toussaint
Mrs. S. R. Toussaint
Edwin Leader
George Kerr
Donald Winbegler
Ruth Scheidegger
Floy Fetherston
Jane Gillham

Eta—Ill. State Normal University
Esther Vinson
C. F. Malmberg
Abel Hanson
John V. Burlend
Atwood Reynolds
Edward Buehrig
Mildred Isenhower
Dorothy Ellis
Blanche Davis
Margaret Hiett

Theta—McKendree College
Coach, W. C. Kettlekanp
Louis Head
Lorin Douthit
Wilfred Pemberton

Iota—North Central
Coach, Guy Eugene Oliver
Wilmert Wolf
John Schaefer
Edward Zimdars
Victor Rhein
Wilbur F. Schafer

Kappa—Lombard
Harold M. Callahan

Lambda—Shurtleff College
Coach, Harold B. Allen
George Duke
Robert Steen
Catherine Cossum
Spencer Brown
Marston Stewart

IOWA

Alpha—Wesleyan University
Coach, W. C. Dennis
Jordan Work
Ralph Schutz
James Bellitt
Rollin Pooler

Beta—Central College
Coach, Cunera Van Emmerick
Epps Timmer
Henry Eggink
Lois Smith
Docie Putnam
Antoinette Vander Ploeg

Delta—Morningside College
Coach, John W. Parlette
Victor Schuldt
George Thorton
Alice Hickman
Helen Down

Epsilon—Simpson College
Coach, Edith Whitaker
Don Reynolds
Paul Hann
Elbert Talley
Howard Foster
Ruth Calkins
Helen Hunt
Lottie Carens
Darleen Williams
W. M. Aiken

Zeta—Parsons College
Mildred Brenniman
Rose B. Coffman

Eta—Upper Iowa University
A. Dwight Anderson

Theta—Coe College
Everett Obrecht
Kenneth Clark
Doyle Stonehocker

Iota—North Central
Earl Gillis
William Van Davender
Wilbur De Price

Kappa—Buena Vista College
Leslie Grant

Lambda—Dubuque University
Coach, W. C. Roeder
Leonard Odiorne
Charles Holtz

Mu—Drake University
Bothilda Mahler
Ruth Bailey

Nu—Penn College
Coach, Maxine Dye
Ivan Milhous
Warren Sparks
Gertrude Dudley
Mrs. Mildred Thomas

KANSAS

Alpha—Ottawa University
Coach, R. H. Ritchie
Jack Smith
Prentiss Pemberton
Josephine Shaw
Leona Nichols

Beta—Washburn College
Coach, G. S. Fulbright
Lawrence A. McGee
Richard B. McEntire
Chas. H. Stevens
Homer J. Milford
Max Wales
Mattie Wells
Helen Lyon
James B. McReholds
Hugh G. Wales

Gamma—Kan. State Agri. College
Coach, Darrel Mase
Coach, Mary Myers Elliott
John Correll
James Taylor

Fred Seaton
Helen Mangerdorf
Gladys Schafer
Izola Dutton
H. B. Summers
Ionna Duckwall
James Bonifield
Clair Price

Delta—Southwestern College
Coach, J. Thompson Baker
Coach, Leroy Allen
John Porter

Blake Cochran
Dibert Yeagley
Kenneth Kitch
Phyllis Burgess
Evelyn Hunter
Irlene Moore

Epsilon—University of Wichita

Coach, C. C. Harbison
Coach, John Cowley
Veryl Pitts
Francis Brush
John Malone
Lois McIntire
Elinor Gard
Razella Klepper

Zeta—Emporia Teachers College

Coach, Geo. R. R. Pflaum
Leslie Rutledge
Merritt Owens
John Young
Orietta Bowers
Beulah Saffer
Genevieve Huebner
Mildred McGuire

Eta—Kansas Wesleyan University

Coach, O. H. Ingram
Beverly Wilkerson
James Smith
Vernon Shawhan

Theta—Pittsburg Teachers College

Coach, J. R. Pelsma
Mrs. J. R. Pelsma
Tom Kelly
Raymond Letton
Mabel Wilson
Ethel Parker
Betty Cavis
Frances Hall
Chas. Waterman

Iota—College of Emporia

Coach, J. H. Lawrence
William Edwards
John Moyer

Grace Onstad
Marjorie Simpson
Ellen Edwards
Mabel Hemphill
Martha Koons
Virgene Brown
Floy Woerner
Harold McCleave
David Bechtel
John Edwards
Robert Miller
Ivan Pratt

Kappa—Baker University

Coach, A. E. Leach
Robert Pruitt
Paul V. Smith

Lambda—Sterling College

Leroy T. Laase
Irma N. Laase
Weldon Rotz
Lester Love
Fayne Evans
Lawrence Tharp
Lucille Dill
Ruth Cuthbertson
Jean Arbuckle
Marie Hay
Faye Green
Tena J. Nelson

Mu—Bethany College

Coach, Martin J. Holcomb
Emory Lindquist
Harvey Anderson
Rudolph Burke
Loren Sibley
Mildred Holmstrom
Irma Lann
Mary Lawrence
Marie French

Nu—Hays Teachers College

Coach, James R. Start
Bernard Roth
Crystal Griffith
Leone Smith

KENTUCKY

Alpha—Georgetown College

J. Wilson Gregory
H. B. Smith

Gamma—Kentucky Wesleyan Col.

Coach, Buford Upham

Delta—Transylvania

Dorothy Woodward

LOUISIANA

Alpha—Louisiana College

A. L. Smith
C. A. Morris
Virginia Wingo
Clifford Anne King
Mrs. W. P. Carson

Beta—Centenary College

Coach, S. A. Steger
Fred Jackson
W. F. Woodward

MAINE

Alpha—Colby College

Norman Dunbar Palmer
Harold Frank Lemoine
Frederick Donald Poulin

MICHIGAN

Alpha—Kalamazoo College

Coach, Milton Simpson
Mrs. M. Simpson
Charles Johnson
Thomas Pollard
Elizabeth Smith
Le Moyne Newton

Beta—Olivet College

Coach, Kenneth G. Hance
Arthur Bernhart
Seth Clay

Gamma—Hope College

Leonard Hagenboom
Stanley Verhey

Delta—Michigan State College

Coach, J. D. Menchhofer
Coach, P. C. Kochan
Mrs. P. C. Kochan
William Pratt
Howard R. Carroll
Richard Hutchinson
Mildred Patterson
Irma Pasch

Epsilon—Michigan State Normal

Coach, H. T. Wood
Richard A. Robb
James E. Latture
Frederick L. Fuller
Alleen Gates
Myrtle Kring
Ernestine Anderson
Mary McGill

MINNESOTA

Alpha—Macalester College

Coach, John Acker

Wayne Marshall

William Carlson

Reuben Holm

Dorothy Edwards

Myrtle Maxwell

Beta—St. Olaf College

Coach, Abner Haugen
Hale Aarnes
Olani Helgen
Helene Aaland
Irwin Hoff
Irma Hertzfeldt

Gamma—Gustavus Adolphus College

Coach, Evan E. Anderain
Wilton Bergstrand
Edgar Carlson
Leland Stark

Delta—Hamline University

Coach, Chas. S. Templer
Irving Upton
John Salt
Pearl Anderson
Virginia Kells

Epsilon—College of St. Thomas

Coach, Fenton B. Spence
Lester Roach
James Tremene
Dan Shea
Anthony Stephens
Lloyd Koegan
Archie Gingold

MISSISSIPPI

Alpha—Millsaps College

J. W. Patrick, Jr.

MISSOURI

Alpha—Westminster College

Coach, J. B. Reeves
Coach, F. L. McCluer
Harry Jones
Denzil Warden
Francis Keener
S. E. Ayres
L. M. Coombs
Henry Lamkin

Beta—Park College

Coach, Forrest H. Rose
Mrs. Forrest H. Rose
Albert Tenner
Theron Ashby
Webb Witmer
Wilma Evans
Lillian Scheib
Enid Cole