

# ***THE FORENSIC***

*of Pi Kappa Delta*



**SUMMER EDITION 1982**



# The FORENSIC Of Pi Kappa Delta

SERIES 67

SUMMER EDITION

NO. 4

## TABLE OF CONTENTS

President's Page.....	3
Proposed Constitutional Amendment.....	4
Tribute to Jerry Haggard.....	4
National Officers of Pi Kappa Delta.....	5
New Members of Pi Kappa Delta.....	7
Advanced Degrees.....	9
Chapter News.....	10
Province Leaders Featured.....	12
Summer Institute: Student Views.....	18
Province Tournament Results.....	22
Summer Institute Tournament Results.....	27

### PROVINCE GOVERNORS

- 1.] *Province of the Plains* - Mark Stucky, Bethel College, Newton, KS 67117
- 2.] *Province of the Missouri* - Penny Swisher, William Jewell College, Liberty, MO 64068
- 3.] *Province of the Illinois* - Robert C. Shermer, Greenville College, Greenville, IL 62246
- 4.] *Province of the Pacific* - No elected Governor at present time
- 5.] *Province of the Sioux* - C.T. Hanson, North Dakota State University, Fargo, ND 58102
- 6.] *Province of the Lower Mississippi* - Frank Lower, Louisiana State University, Shreveport, LA 71115
- 7.] *Province of the Lakes* - James Clymer, Bowling Green University, Bowling Green, OH 40403
- 8.] *Province of the Upper Mississippi* - Stephen T. Olsen, St. Olaf College, Northfield, MN 55057
- 9.] *Province of the Southeast* - James Holm, Austin Peay State University, Clarksville, TN 37040
- 10.] *Province of the Northwest* - Michael Bartenen, Pacific Lutheran University, Tacoma, WA 98447
- 11.] *Province of the Northeast* - Al Montanaro, Jr., State University of New York, Plattsburgh, NY 12901
- 12.] *Province of the Colonies* - Susan Miskelly, Bridgewater State College, Bridgewater, MA 02324

### NATIONAL OFFICERS

- National President* - Jack Starr, University of Wisconsin-LaCrosse, LaCrosse, WI 54601
- National Vice-President* - Larry Richardson, Western Washington University, Bellingham WA 98225
- National Secretary-Treasurer* - Tony Allison, Cameron University, Lawton, OK 73505
- National Council Members* - Terry Cole, Appalachian State University, Boone NC 28608; Gary C. Horn, Southwestern College, Winfield, KS 67156; Penny Swisher, William Jewell College, Liberty MO 64068
- Immediate Past President* - Roger Hufford, Clarion State College, Clarion PA 16214
- National Student Members* - Michelle Wampier, Southwestern College, Winfield KS 67156; Dan Small, Pittsburg State University, Pittsburg KS 66762
- Historian* - Larry Norton, 1010 N. Heading Court, Peoria, IL 61604
- Editor of the Forensic* - Margaret Greynolds, Georgetown College, Georgetown KY 40324

Published four times yearly, Fall, Winter, Spring and Summer by Pi Kappa Delta. Subscription price is part of membership dues. For PKD alumni and non-members the rate is \$7.50 for one year and \$18 for three years. POSTMASTER: Send address changes to Margaret Greynolds, The Forensic, Georgetown College, Georgetown, Ky. 40324. Second class postage paid at Georgetown, Kentucky 40324. Publication number is ISSN 0015-735X. Printed by Greynolds Printing Corp. Georgetown, Ky.



# President's Page

There is good news on the growth of Pi Kappa Delta this past year. Charters for undergraduate chapters were granted to Oklahoma Christian College, East Central College in Missouri, Baker University in Kansas, and Abilene Christian University, (reaffiliation) and alumni chapters were established at Wilkes College and Bloomsburg State College.

You can help the news get even better by making personal contacts with the directors of other schools who have requested information on Pi Kappa Delta for possible affiliation. Look over the list below to find those schools you see at tournaments in your area; seek them out to let them know of your interest in their joining, and encourage them to get their applications in as soon as possible. Make it your goal to help at least one of these schools complete the process of affiliation in time to be welcomed into membership by our convention in Estes Park.



Kathleen Sandquist-

*Western Carolina University*

Gail Stygael-

*I.U.P.U.I. Indianapolis, IN.*

Richard Jennings-

*Lake Superior State College*

Catherine Collins-

*Willamette University*

David Frank-

*University of Oregon, Eugene*

Marion Rossi-

*Western Oregon State College*

Larry Medcalf-

*San Francisco State University*

Gordon Bennett-

*Eastern College, St. Davids, PA.*

Paul Friedman-

*University of Kansas*

Mark Young-

*University of Colorado*

Pat Carey-

*University of Southern Florida*

Leah Kreutzer-

*Queens College*

David Ross-

*Rock Valley College, Illinois*

Erma Hines-

*Southern University, Baton Rouge*

Karen Moran-

*Virginia Polytechnic Institute*

Bob Rosenthal-

*University of North Carolina-Wilmington*

Harlan Hamm-

*Morehead State University, KY.*

George Ray-

*Berea College, KY.*

Mary Ann Renz-

*Northern Kentucky State*

Steve Starr-

*Asbury College, KY.*

*Liberty Baptist - Virginia*

*Lindsey Wilson - Kentucky*

*Prairie View A&M - Texas*

*Southern Utah State*

*University of North Carolina - Charlotte*



# Proposed Constitutional Amendment

503 Each undergraduate chapter, to maintain itself in good standing, shall provide itself with a constitution, shall meet regularly, shall initiate new members at least annually using an appropriate obligation and ceremony, shall report new members and changes in standing of members to the National Secretary-Treasurer, and shall collect membership fees, national chapter fees, and other assessments of the National Organization promptly and forward them to the National Secretary-Treasurer or attend the National Convention at which time these fees may be paid. All treasurers who are sending money for fees or keys must designate the person or persons for whom the money is being sent.

503.1 Attendance at a National Convention shall be defined as answering present to roll call at not less than two business sessions of the convention. One of these sessions must be the final session unless the chapter has been excused by the National President from this final session.

504 Undergraduate chapters shall be placed on probation by the Charter and Standards Committee if the following conditions exist.

504.1 Any undergraduate chapter not submitting five new members every bi-

ennium for a four year period or not paying the annual national chapter fee for a four year period shall be placed on probation.

504.2 An undergraduate chapter placed on probation by the National Convention for any cause shall be deprived of all privileges of membership except for the initiation of new active members, and shall have no vote in the Province or National Organization.

504.3 Probationary status can be removed upon certification by the Charter and Standards Committee that all deficiencies have been removed.

505 Any undergraduate chapter not submitting five new members every biennium of the six year period or not paying the annual national chapter fee for the six year period shall forfeit its charter upon recommendation of the National Council and approval by the National Convention.

---

*Proposed Amendments must reach Tony Allison, the Secretary-Treasurer or Gary Horn, Constitutional Revision chairperson by October 15 in order to be forwarded to The Forensic office by November 1 in order to be printed in the Winter edition which will be mailed prior to Thanksgiving that it may reach the chapters before Christmas break.*

---

Pi Kappa Delta wishes to express to the close friends and relatives of Jerry Haggard our deepest sympathy over his death. Jerry evidenced honesty and sincerity as well as intelligence and wit in his interaction with others. His personality and positive approach to life made him a valued part of every group of which he was a member.

Pi Kappa Delta has lost the future contribution of a young man who demonstrated well our motto. Whether seeing him in action in a committee meeting, encountering him in a debate or merely observing him at a social occasion, you always were aware that he was skilled in "the art of persuasion, beautiful and just."



# National Officers of Pi Kappa Delta 1913-1981

## National Presidents

Name	Date	School	Province
E.R. Nichols.....	1913-1918	Ripon and Redlands.....	Illinois and Pacific
J.R. Macarthur.....	1918-1922	Kansas State College.....	Plains
Charles A. March.....	1922-1924	Morningside College.....	Sioux
Alfred Westfall.....	1924-1928	Colorado A. & M. College.....	Plains
William H. Veatch.....	1928-1930	State College of Washington.....	Northwest
Geo. R.R. Pflaum.....	1930-1932	Kansas State Teachers, Emporia.....	Plains
H. Dana Hopkins.....	1932-1934	Heidelberg College.....	Lakes
George McCarty.....	1934-1936	South Dakota State.....	Sioux
S.R. Toussaint.....	1936-1938	Monmouth College.....	Illinois
Forrest H. Rose.....	1938-1940	Southeast Missouri State.....	Missouri
W.V. O'Connell.....	1940-1942	Northern Illinois State Teachers.....	Illinois
Glen Capp.....	1942-	Baylor (Resigned to enter military service).....	Lower Mississippi
Martin J. Holcomb.....	1942-1947	Augustana, Illinois.....	Illinois
Edward Betz.....	1947-1949	College of the Pacific.....	Pacific
Sherod Collins.....	1949-1951	N.E. State Teachers, Missouri.....	Missouri
Roy Mahaffey.....	1951-1953	Linfield College.....	Northwest
John Randolph.....	1953-1955	Westminister College, Missouri....	Missouri
Theodore F. Nelson.....	1955-1957	St. Olaf College.....	Upper Mississippi
Larry E. Norton.....	1957-1959	Bradley University.....	Illinois
Harvey Cromwell.....	1959-1961	Miss. State College for Women....	Southeast
Raymond C. Yeager.....	1961-1963	Bowling Green State University.....	Lakes
Roy D. Murphy.....	1963-1965	University of Southwestern Louisiana.....	Lower Mississippi
Georgia Bowman.....	1965-1967	William Jewell College.....	Missouri
Ted Karl.....	1967-1969	Pacific Lutheran University.....	Northwest
Francis Short.....	1969-1971	Pittsburg State University.....	Plains
Fred Goodwin.....	1971-1973	Southeast Missouri State.....	Missouri
John Baird.....	1973-1975	California St. Hayward.....	Pacific
Evan Ulrey.....	1975-1977	Harding University.....	Lower Mississippi
Tom Harte.....	1977-1979	Southeast Missouri St. Univ.....	Missouri
Roger Hufford.....	1979-1981	Clarion St. University.....	Lakes
Jack Starr.....	1981-1983	U. of Wisconsin, Lacrosse..	Low. Mississippi

## National Vice-Presidents

E.A. Vaughn.....	1913-1917	Kansas Agricultural College.....	Plains
E.R. Nichols.....	1918-1922	Redlands University.....	Pacific
G.W. Finley.....	1922-1924	Colorado State College.....	Plains
H.C. Lebbby.....	1922-1924	Colby College.....	Lakes
W.H. Veatch.....	1924-1928	Washington State University.....	Northwest
W.C. Dennis.....	1924-1926	Simpson College.....	Missouri
J.D. Menchhofer.....	1926-1932	Michigan State University.....	Lakes



Name	Date	School	Province
Roy Smith.....	1928-1930	Culver-Stockton College.....	Missouri
H.D. Hopkins.....	1928-1932	Heidelberg College.....	Lakes
George R. Pflaum.....	1928-1930	Kansas State Teachers.....	Plains
S.R. Toussaint.....	1930-1936	Monmouth College.....	Illinois
C.W. Patton.....	1930-1932	Oklahoma Baptist College..	Low. Mississippi
W.V. O'Connell.....	1932-1934	Oklahoma E. Central Col... Low.	Mississippi
	1934-1936	Hutchinson, Kansas.....	Plains
	1936-1938	Battle Creek College.....	Upper Mississippi
W.P. Ewing.....	1932-1938	William Jewell College.....	Missouri
George McCarthy.....	1932-1934	South Dakota State College.....	Sioux
Forrest Rose.....	1934-1938	Southeast Missouri State.....	Missouri
George Bohman.....	1934-1938	Dakota Wesleyan.....	Sioux
Earl Huffer.....	1936-1938	Sam Houston St. Coll.....	Lower Mississippi
LeRoy Laase.....	1938-1942	Hastings College.....	Plains
Edward Betz.....	1942-1947	University of the Pacific.....	Pacific
S.J. Collins.....	1947-1949	Northeast Missouri St. Teachers...	Missouri
Roy D. Mahaffey.....	1949-1951	Linfield College.....	Northwest
John Randolph.....	1951-1953	Westminster College.....	Illinois
Theodore F. Nelson.....	1953-1955	St. Olaf College.....	Upper Mississippi
Larry E. Norton.....	1955-1957	Bradley University.....	Illinois
Harvey Cromwell.....	1957-1959	Mississippi St. Coll. for Women...	Southeast
Roy D. Murphy.....	1959-1963	University of Southwestern	
		Louisiana.....	Lower Mississippi
Georgia Bowman.....	1963-1965	William Jewell College.....	Missouri
Ted Karl.....	1965-1967	Pacific Lutheran University.....	Northwest
Francis Short.....	1967-1969	Pittsburg State.....	Plains
Fred Goodwin.....	1969-1971	Southeast Missouri St. Univ.....	Missouri
John Baird.....	1971-1973	California St. Hayward.....	Pacific
Evan Ulrey.....	1973-1975	Harding University.....	Lower Mississippi
Jim DeMoux.....	1975-1977	Boise State University.....	Northwest
Jack Starr.....	1977-1979	U. Wisconsin, Lacrosse...	Upper Mississippi
Jack Starr.....	1979-1981	U. Wisconsin, Lacrosse...	Upper Mississippi
Larry Richardson.....	1981-	Western Washington Univ.....	Northwest

## National Secretary-Treasurers

John A. Shields (Sec.-Treas).....	1913-1916	Ottawa.....	Plains
Roy Painter (Treas.).....	1916-1920	Washburn.....	Plains
John R. Macarthur (Sec.).....	1916-1918	Kansas State College.....	Plains
Charles A. Marsh (Sec.).....	1918-1922	Morningside.....	Sioux
Alfred Westfall (Treas.).....	1920-1922	Colorado A. & M.....	Plains
George Finley (Sec.-Treas.).....	1924-1948	Colorado State Coll. of Education.....	Plains
S.R. Toussaint (Sec.-Treas.).....	1948-1953	Colorado State Coll. of Education.....	Plains
D.J. Nabors (Sec.-Treas.).....	1953-1963	East Central State Coll....	Lower Mississippi
L.E. Norton (Sec.-Treas.....	1963-1973	Bradley University.....	Illinois
Ted Karl.....	1973-1981	Pacific Lutheran University.....	Northwest
Tony Allison.....	1981-	Cameron University.....	Lower Mississippi



# Editors of the Forensic

Name	Date	School	Province
E.R. Nichols.....	1915-1918	Ripon and Redlands.....	Illinois & Pacific
J.R. Macarthur.....	1918-1924	Kansas State College.....	Plains
Alfred Westfall.....	1924-1928		
	1932-1947	Colorado A. & M. College.....	Plains
George McCarty.....	1928-1932	South Dakota State.....	Sioux
Wilber E. Moore.....	1947-1951	Central Michigan University.....	Lakes
Harvey Cromwell.....	1951-1955	Mississippi St. Coll. for Women...	Southeast
Emmett T. Long.....	1955-1959	Pepperdine & California St. Polytechnic.....	Pacific
John Randolph.....	1959-1963	Westminster.....	Missouri
L.A. Lawrence.....	1963-1967	Montana State University.....	Northwest
Gilbert Rau.....	1967-1971	Central Michigan Univ.....	Lakes
Georgia Bowman.....	1971-1975	William Jewell College.....	Missouri
Carolyn Keefe.....	1975-1979	Westchester State Univ.....	Colonies
Harold Widvey.....	1979-1981	South Dakota St. Univ.....	Sioux
Margaret Greynolds.....	1981-	Georgetown College.....	Southeast

## New Members to Pi Kappa Delta

### ARKANSAS

Univ. of Arkansas at Monticello - Theta  
53798 Fred Taylor (Honorary)

### CALIFORNIA

California State Univ. - Hayward - Tau  
53875 Janet F. Watson  
53919 John Grguiria Jr.  
53920 Patricia Anne Lyons  
53922 Cynthia Dickman

### ILLINOIS

Wheaton College - Mu  
53797 Sonia Harris  
53842 David P. Cotton  
Illinois College - Phi  
53937 Douglas Willis  
53938 Lee J. Scropos  
53939 Brent A. Pahde

### KANSAS

Southwestern College - Delta  
53867 Andrew J. Allison  
53868 Melinda Hickman  
53869 Gayla A. Rapp

53870 Scott E. Nonken  
53871 Susan M. Mueller  
Fort Hays St. Univ. - Nu  
53940 Mark Bannister  
53941 Karen Green  
53942 Janet G. Powell  
53493 Tamara D. Schlegel

### KENTUCKY

Georgetown College - Alpha  
53917 Laura Wilson

### MINNESOTA

Moorhead St. University - Kappa  
53844 Laura J. Jensen  
53855 Jane E. Foster  
53856 Jo Lynn Isaacson  
53857 Tom Lindell  
53858 Laura E. Lyons  
53859 Faye M. Smiley  
53860 Randy Pratt  
53861 Stacy Ann Broman  
53862 Anthony J. Stavick  
Southwest State University - Mu  
53802 Steve Jones



53803 Pamela Sundahl  
53804 Craig Erestad  
53805 Cheri Beranek

## MISSOURI

Southwest Baptist University - Sigma  
53843 Kim Sterling  
Missouri Western St. College - Tau  
53799 Joseph D. King  
53800 Jackie Beechner

## NEBRASKA

Nebraska Wesleyan University - Alpha  
53827 Kara Powell  
53828 Elizabeth Norton  
53829 Ann Sysel  
53830 Dan Linderman  
53831 Donna Larsen  
53832 Sara Walz  
53833 Tammi Preston  
53834 Kim Bengtson  
53835 Doug Brown  
53836 Marianne Potthoff  
53837 Debra Wittman  
53838 Emily Wawryszczuk

## NEW JERSEY

New Jersey Inst. of Tech - Beta  
53806 David L. Maxwell

## NORTH DAKOTA

North Dakota St. University - Delta  
53886 Donald A. Babcock  
53887 Sandy Bates  
53888 Stean Bobb  
53889 Mark Conzemius  
53890 Sally Eastley  
53891 Mark Hanson  
53892 Merri Heldt  
53893 Brent Helleckson  
53894 Brenda Hermanson  
53895 Michael Horejsi  
53896 Colleen Jensen  
53897 Theresa Krier  
53898 Daniel McRoberts  
53899 Tammy Mills  
53900 James Velde  
53901 Scott S. Longlet  
53902 David Zetocha  
53903 Arlene Job

53904 Wayne Kuntz  
53905 Marvin Smith  
53906 Deanne Swingdoff  
53907 William Almlie

## OHIO

Bowling Green St. Univ. - Eta  
53813 Philip Smerk  
53814 Trina Pagano  
53815 J. Michael D'Agostine  
53816 David Schwaee  
53817 Steven H. Cotten  
53818 Kari Whittenberger Keith  
53819 Nancy Porter  
53820 Mary Ann Brohard  
53821 LeRoy Pfeiffer  
Ohio Northern University - Xi  
53876 Bryan Moore  
53877 Kathryn A. Gajdzik  
53878 Donald E. Wright  
53879 Melanie J. Caw  
53880 Mark A. Chow  
53881 Paul Weimer  
53882 Dennis Eberly  
53883 Ralph Conrad  
53884 Douglas B. Wood  
53885 Mark Alderman

## OKLAHOMA

East Central University - Eta  
53822 Stanley Wagner  
53823 Bob Reynolds  
53824 Bob Alexander  
53825 Deborah Hale  
53826 Craig Alan Newburge

## PENNSYLVANIA

Thiel College - Mu  
53921 Carol A. Knightly  
Wilkes College - Omicron  
53918 Melanie Reisso

## SOUTH DAKOTA

Dakota Wesleyan University - Alpha  
53923 Jackie Meyer  
53924 Dartha Glasgow  
53925 Peggy Dant  
Northern State College - Zeta  
53873 JoAnn M. Weidner  
53874 Pamela Goldin



## TENNESSEE

Tennessee Tech University - Delta  
53908 Michael A. Sams  
Trevecca Nazarene College - Mu  
53801 Rachel Coleman

## TEXAS

Univ. of Mary Hardin-Baylor - Epsilon  
53839 Ginger Braly  
53909 Marian C. Nolan  
Stephen F. Austin University - Mu  
53840 Douglas Meyers  
53841 Judith A. Carr  
Abilene Christian University - Xi  
53927 Joseph Cardot  
53928 Jeffery D. Hobbs  
53929 Jeff Conner  
53930 Dawn Rene Clopton  
53931 Deyne Rae Parks  
53932 Larry Graham  
53933 Charvena P. Kelly  
53934 David Lowe  
53935 M. Shannon McCallum  
53936 Randall D. Moodey

## VIRGINIA

Old Dominion University - Beta  
53972 Patricia Reap

## WASHINGTON

University of Puget Sound - Alpha  
53910 Ron Chatman  
53911 Jeanette deJong  
53912 Adrian Badger  
53913 Annette Miles  
53914 Tracey Wickersham  
53915 Kristina Susser

## WISCONSIN

Univ. of Wisconsin - Whitewater - Epsilon  
53916 Elizabeth Christians

## IOWA

Simpson College - Epsilon  
53807 James Stoll  
53808 Teri A. Sorenson  
53809 Rosemarie C. Bastone  
53810 Judith K. Ellerbrock  
53811 Sheila E. Johnson  
53812 Jeff Gater

# Advanced Standings

Event-D = Debate

IS = Individual Speaking

IN = Instruction

Name	Event	Distinction
<u>ARKANSAS</u>		
<u>University of Arkansas-Fayetteville</u>		
John F. Tipton	D	Special
<u>University of Arkansas at Montecello</u>		
Gary Davis	IS & D	Special

## FLORIDA

<u>Stetson University</u>		
Stephen Carter Lott	IS	Highest
Robert L. Broadhurst	IS	Highest

## IDAHO

<u>Boise State University</u>		
Christopher M. Riddinger	IS	Highest
Julie R. Newell	IS	Highest

## IOWA

### Buena Vista College

Molly Timmins	IS	Special
S.L. Schofield	IS	Highest

### Simpson College

Lance Clemens	IS	Special
Jack Adrian Jetmund	IS	Special
Denise E. Ganfield	IS	Special
Sheila E. Johnson	IS	Special

## KANSAS

### Bethel College

Lance Carrithers	IS	Special
Susan Schultz	IS	Highest

### Southwestern College

Kelly J. Rundell	D	Highest
------------------	---	---------

### Sterling College

Sheryl Nisly	IS	Highest
--------------	----	---------



## MISSOURI

### Northeast Missouri State University

Elizabeth Clark                      IN                      Special

### William Jewell College

Kenton L. Newport                      IS & D                      Special

Stephany J. Teeter                      IS                      Highest

## MONTANA

### Rocky Mountain College

Mark Beuerman                      IS                      Special

## OKLAHOMA

### Cameron University

Evaline Eilene Ragland                      IS & D                      Highest

## PENNSYLVANIA

### West Chester State University

Lynn Angelica                      IS                      Special

Tammy Valenti                      IS                      Special

Philip Claghorn                      IS                      Special

### York College

Karen Markey                      IS                      Highest

## TENNESSEE

### Trevecca Nazarene College

Marsha Clara Brockman                      IS                      Special

## TEXAS

### Sam Houston State University

Kim Bartlett                      IS                      Special

Angela C. Ramsey                      D                      Special

Karen D. Dryden                      IS & D                      Highest

### Texas A & I

Delma Lozano                      IS                      Special

### University of Mary Hardin-Baylor

Marion Christy Nolan                      IS                      Highest

## WASHINGTON

### Pacific Lutheran University

Pamela Tolas                      D                      Special

### University of Puget Sound

Mark Turner                      IS & D                      Special

Isabelle Bauman                      IS & D                      Highest

Kristine M. Davis                      IN                      Highest

David C. Smith                      IS & D                      Highest

Larry D. Baumiller                      IS                      Highest

### Whiteman College

Carolynn Snyder                      D                      Highest

# Chapter News

## *Province of the Upper Mississippi Ripon College*

*Bonnie Buzza: Reporter*

*Delmer Wensick, one of Wisconsin Alpha's first Pi Kappa Delta presidents visited with Jennifer Tifft, an 1982 Ripon College graduate who holds the degree of special distinction. Mr. Wensick was recognized for his business contributions with a special alumni award and while he was on campus; he and Jennifer brought together the old and new of Pi Kappa Delta and updated Ripon history and tradition.*

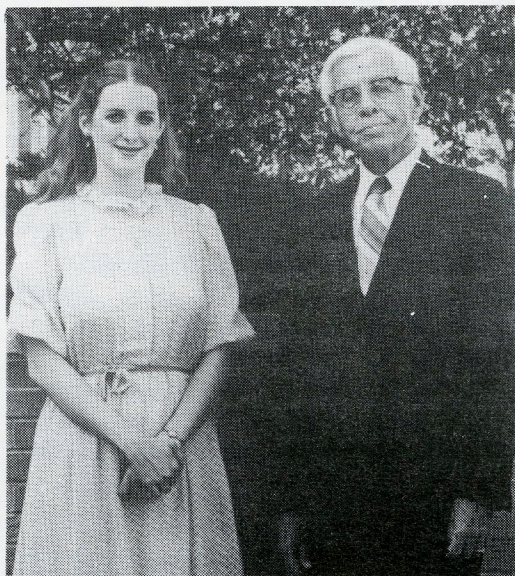



# Province of the Missouri School of the Ozarks

C. Darrell Langley: Reporter

The newly formed Missouri Phi chapter completed its first full tournament season in fine fashion. The schedule included nine tournaments and concluded with the Tri-Province Championship in Columbia, Missouri, where Barton Egger and Charles Taylor placed first in CEDA debate. The Egger/Taylor CEDA team compiled a season record of 29 wins against 5 losses, and finished every tournament with an elimination round.

Individual accomplishments were evenly distributed throughout the squad. Charles Taylor won several top awards in oratory and impromptu speaking, placing

first at the Missouri State Championship Tournament and the University of Arkansas. Debbie Bain and Sandy Gault each placed third three times in Informative Speaking at various tournaments. Scott Jensen captured second place awards as a result of his competitive endeavors.

Other season highlights, in addition to the Tri-Province CEDA championship, were a third place sweepstakes finish at the William Jewell College tournament and hosting the Missouri Association of Forensic Activities Championship at The School in mid-March.



*The 1981-82 Missouri Phi chapter consists of front row l to r Barton Egger, Charles Taylor [President], Connie Lewis, and Mr. C. Darrell Langley, Director of Forensics. [Back row] Sandy Gault, Scott Jensen, and Debbie Bain.*

Chapter News keeps the brotherhood of Pi Kappa Delta in touch with the activities of all the chapters. Please let us know your plans for the year, any members who deserve special recognition, and any Pi Kappa Delta sponsored activities or community projects.



# PROVINCE LEADERS FEATURED

## Province of the Plains

The Province of the Plains grew by one chapter in 1981-82. Baker University (KS), under the sponsorship of Larry Haapenen is making plans to become actively involved in Pi Kappa Delta activities during 1982-83 school year. We are excited about Baker University's involvement and contribution to our province.

Missouri and Illinois joined the Province of the Plains in a Tri-Province Tournament held at Columbia, Missouri, April 1-3. It was a successful endeavor and provided an excellent opportunity to develop positive inter-province communication. Bethel College, Sterling College, and Pittsburg State University represented the Plains Province at the tournament.

Future plans for the province center on hosting the National 'Pi Kappa Delta Tournament at Estes Park, CO. Southwestern College is the host college for the national tournament. Mark Stucky (Bethel College), Province Governor; Dave Proctor (Hastings College), Lt. Governor; Dave

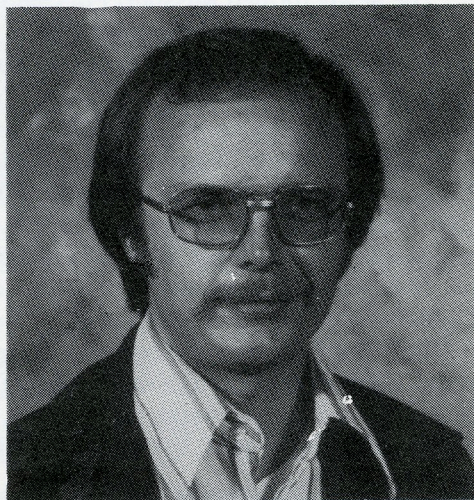

*Mark Stucky - Governor*

Small (Pittsburg State University), Student Lt. Governor, and Don Swanson ( So. Colorado State University), Secretary/Treasurer are in the process of making the 1982-83 National Pi Kappa Delta Tournament a mountaintop experience.

## Province of the Upper Mississippi

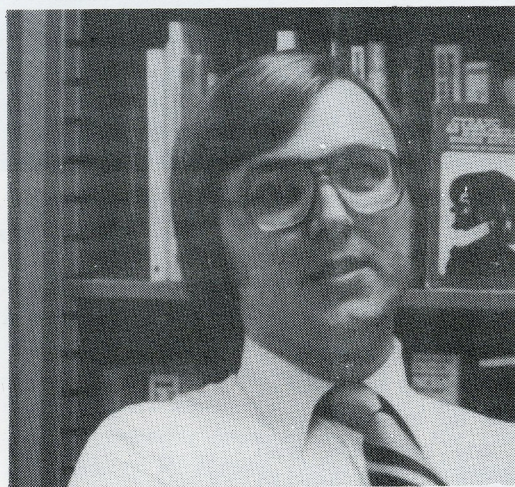

*James E. Norwig - Governor*

The Upper Mississippi is not an exceptionally large province, nor is it

immune from the problems which confront all of us in forensics. Yet, I am proud to observe that ours is a very healthy province, blest with chapters and individuals (faculty and students) whose enthusiasm for and commitment to Pi Kap has actually grown stronger in recent years. At our March meeting I was (once again) amazed by the volume of heat and light generated over twice the originally allotted period by our members, even as the streets of Fargo, N.D. were rapidly being obliterated by a late Winter blizzard. *That's* commitment!

Of course, we have chapters which don't share this sort of enthusiasm: helping to revitalize our less active chapters is the most important thing I hope to accomplish as Governor. On a more pedestrian level, we will be undertaking the revision of our



## Province of the Missouri

The Province of the Missouri is a province strongly committed to the goals and ideals of Pi Kappa Delta. Although the province is relatively small, the chapters from the state of Missouri join colleges from Iowa to form a fraternity with strong chapters and forensic programs.

I have always appreciated the combination of fraternity and competition within the Province of the Missouri. Firm friendships and memories of tournaments and campus visits are continued topics of discussion among alumni from colleges and universities throughout the province. I am especially grateful to serve the province again as governor, and I know that I speak for fellow coaches and students in mentioning at least three points of focus.

The first goal is the continued emphasis upon strong educational and competitive experiences along with many other Pi Kappa Delta features. The Tri-Province Tournament of last spring, planned and hosted by Professors Penny Swisher, Mike Hadley and his colleagues, is an excellent example of the combination of fellowship and competition.

I would like to underscore the importance of the goals of openness to new ideas, new programs, and new chapters. My hope is that the province will welcome innovation while strengthening events and formats which are strong traditions. I am delighted

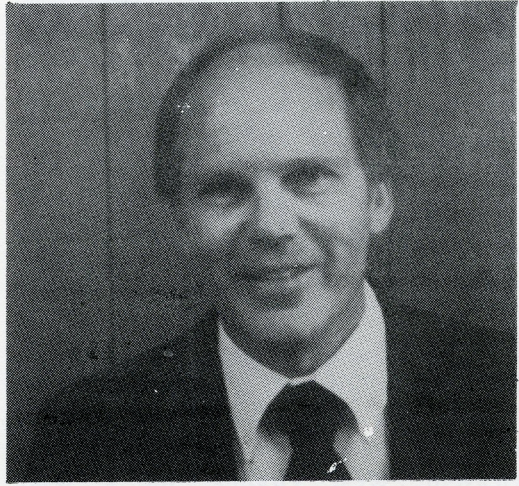

*Bob Derryberry, Governor*

to see excellent programs continued by relatively new chapters at Missouri Western, Missouri Southern, The School of the Ozarks, and the very new chapter at East Central College. I am happy that PKD in our province is quick to encourage new chapters, members, and forensic directors.

Finally, I know that the Missouri Province will continue to cooperate in building a superior national organization. Our chapters feel a sense of responsibility for the overall success of the Fraternity, and I am sure that the National Convention-Tournament and other national programs can count on the Province of the Missouri for support, loyalty, and active participation.

## Province of the Lakes

The Province of the Lakes plans to meet a need to introduce CEDA in the eastern half of the United States. They are sponsoring *The Eastern Value Debate Conference*, October 9-10 at Cedar Lakes State Camp, Ripley, West Virginia. The costs of the conference from noon Saturday through Sunday afternoon are minimal, less than \$20 for students and \$25 for coaches. This fee includes lodging, food, and registration.

The subject areas to be covered are in

the planning stages, but tentatively they are: Philosophy / Background of CEDA; CEDA's Educational Function in Forensic Programs; Stock Issues in Value Debate; Presumption in Value Debate; Judging Paragrimis in Value Debate; Value Clash Resolution; Theory Development, and Topic Analysis and Research. It is possible to have several sessions occurring simultaneously and accomodating various needs of participants. Other possible topic areas



include student reactions in switching from NDT to CEDA and advanced theory.

The staff includes a fine group of Pi Kappa Delta directors who are anxious to get east coast debaters actively involved with CEDA.

David Buckley	Southern Illinois
Bert Gross	Marshall University
Brenda Logue	Towson State
John Ludlum	Otterbein College
Barry McCauliff	Clarion State
Jim Tomlinson	Bloomsburg State
Steve Verch	University of Tennessee

Please contact me, Brenda Logue, Governor of the Province of the Lakes, for additional information or application forms. I hope that you will certainly consider coming to Believe it or not, Ripley (Almost Heaven), West Virginia, for a Wild,



*Brenda Logue - Governor*

Wonderful Weekend exploring the hottest thing in intercollegiate debate.

## Province of the Northwest

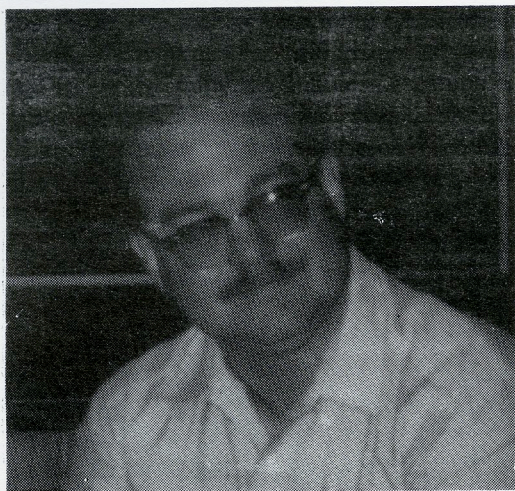

*Steve Hunt - Governor*

The winds of change are blowing through the Province of the NW. With the expansion of CEDA debate and individual

events and with tightened budgets, schools are looking to modify traditional tournament formats and to return a bit to regional cooperation. The attempt is to have a regional championship for both jr. and sr. colleges with designated regional tournaments counting towards an overall end of their year regional sweepstakes. These tournaments would include NDT, CEDA, and a variety of individual events. Some intelligent "lay" judges would be involved in each tournament to encourage better audience analysis and presentation skills. Oral critiques would be given at some times in some events for more feedback for student learning. PKD schools are taking the lead in all this hoping that such regional tournaments will help promote the "art of persuasion beautiful and just."

The Province Convention of the Northwest Province was very special. Attending the convention as guests of the province were three of the four former National Presidents from our area: Homer Veatch, R.D. Mahaffey, and T.O.H. Karl.

All three took an active role in our province meetings, suggesting proposals

and making comments which reflect their long experience in the organization. In addition, several special province meetings were held to enable these gentlemen to talk more informally with students and teachers about the history of the province and the organization, as well as the changes that have taken place in the more than fifty years