

Delta—Tennessee Polytechnic

Herman Pinkerton, *Director*
 Bill Ballard
 James C. Moore
 Mary Sharenberger
 Faye Halfacre

Zeta—Middle Tennessee State College

Norma Cox, *Director*
 Richard Schoonman
 Floyd Kephart

TEXAS**Delta—Howard Payne College**

Clarence W. McCord, *Director*
 Jimmy Ray
 Linda Sams

Eta—North Texas University

William R. DeMougeot, *Director*
 Ben Sheppard
 Curtis Loveless
 Betty Chapman
 Laura Legg
 Donna Butts

Theta—Hardin-Simmons University

Bill Medley, *Director*
 Judy Rogers
 Carolyn Cudd

Iota—Baylor University

Glenn R. Capp, *Director*
 Howard Cunningham
 Becky Dawson
 Mignon Furgueron
 Martha New
 Karen Allen

Mu—Stephen F. Austin College

Robert B. Capel, *Director*
 John Fondren
 Lacy Hunt
 Larry Kelley
 Kim Gutteridge

Xi—Abilene Christian College

Leslie Kline, *Director*
 Ronnie Roberts
 Bobby Smith

Phi—Lamar State College of Technology

Arnold C. Anderson, *Director*
 Ronnie McClure
 Jimmy Smith
 Joe Bonds
 Judy Mills
 Cheryl Jones

Chi—Midwestern University

Tom Pace, *Director*
 George Steere
 Steve Guinn

Psi—Texas Western College

Gene Reynolds, *Director*
 Gary Conwell
 Carl Moore
 Penny Byrne
 Jay Madrid

VIRGINIA**Beta—Old Dominion College**

James C. McCroskey, *Director*
 Osborne F. Morgan
 Stanley L. Morris
 James Bryan

WASHINGTON**Alpha—University of Puget Sound**

Verna Peterson
 Sharon Flynn

Beta—Seattle Pacific College

William A. Hansen, *Director*
 Steve Smiley
 Michael Andrew
 Leona Spurling
 Lynn DeMeritt

Delta—Whitworth College

Mark W. Lee, *Director*
 Connie Burnside
 Carol Johnson

Epsilon—Pacific Lutheran University

Theodore O. H. Karl, *Director*
 Merle Overland
 John Stewart
 Ron Swift
 Joan Maier
 Marilyn Nordlund
 Marsha Selden
 Ruth Ellis
 Sandy Ellingson
 Mrs. Theodore O. H. Karl

Eta—St. Martin's College

Tom Heye

WEST VIRGINIA**Beta—Marshall University**

B. W. Hope, *Director*
 John Cross

Tom Dunfee
 Aubrey King

WISCONSIN**Alpha—Ripon College**

Howard C. Hansen, *Director*
 John Newhard
 Jim Dienhart
 Hugh Spall
 Nan Ross

Beta—Carroll College

Harold C. Larson, *Director*
 Don Dahlin
 Dwight Bastian
 Al Erickson
 Nancy Roberts
 Carole Jo Ness

Gamma—Wisconsin State College—Oshkosh

Robert R. Carr, *Director*
 Philip Fritz
 James LaBelle
 Judy Cerutti
 Rochelle Roach

Delta—Wisconsin State College—River Falls

John A. Oostendorp, *Director*
 Tom Knutson
 Wayne Hendrickson
 Sharon Collamore
 Kae Walker
 Judith Runkle

Epsilon—Wisconsin State College—Whitewater

Edna C. Sorber, *Director*
 Terry Geske
 Rodney Vail
 Pete Hamilton
 John Madsen
 Jim Krueger
 David Arbuthnot

Zeta—Wisconsin State College—Eau Claire

Grace Walsh, *Director*
 Al Weber

Eta—Wisconsin State College of Technology

T. N. Smith, *Director*
 Steve Andrews
 Tom Jonas
 Russell Lang
 Margaret Kreuser

Prospective Chapter—California State College, Penn.

William H. Bos, *Director*
 Linda Hootman

Janice Jackson
William Fitzgibbon

DISTINGUISHED ALUMNI AND GUESTS

Charles W. Howard
Bruno E. Jacob
Carl W. McIntosh
Allan A. Michie
Waldo W. Braden
Robert C. Williams
John A. Shields
Cecil H. Underwood
Evelyn Hunter Whitcomb
Delyte W. Morris
Irwin Jacob Lubbers
Kenneth G. Hance
Leon E. Hickman
John R. Dethmers
Randle Elliott
Charles T. Battin
Milburn P. Akers
A. Craig Baird
Mrs. Kenneth Hance
Mrs. Robert Williams
Mrs. John Shields
Mrs. John Shields, Jr.
Mrs. Delyte W. Morris
Mrs. Ralph A. Micken
Mrs. C. Horton Talley
Mrs. M. Jack Parker

JUDGES FROM SOUTHERN ILLINOIS UNIVERSITY AND CARBONDALE

James Aiken
John Anderson

Patricia Anderson
James Backes
A. Craig Baird
David Bateman
Rino Bianchi
Amos Black
Earl Bradley
Boyd Butler
Claude Coleman
Doug Davis
Don Dedmon
Roy Enoch
Kenneth Frandsen
Cameron Garbutt
Jack Graham
Clifford Haislip
Eleen Harrison
Addison Hickman
David Kenny
Robert Kibler
Jay King
Marion Kleineau
Marvin Kleineau
Frank Klingberg
Arthur Workun
Ralph Micken
John Lannin
David Lauridsen
Maurice Lokensgard
Sharon Loveless
Beryl McClerren
LaDonna McMurray
Ray Mofield
Beverly Parsch
Carol Ann Plonkey
Kenneth Plonkey
Henry Rehn
Dennis Rhodes
Pat Dwyer Rodd
Gina Reicke
Wayne Shamo
Claude Shell
Thomas Sill

William Smith
Willis Swartz
C. Horton Talley
Virginia Taylor
Walter Terris
Henry Voges
Fred Voigt
Richard Walther
Guenther Weigand
Sue Zerban
Lester Breniman, member Judg-
ing Committee

VOLUNTARY STUDENT WORKERS

Mary Burroughs
Glenn Koerner
Art Parrish
Jane Statler
Linda Boals
David Hortin
John Bochner
Willie Tranquilli
Floyd Roberson
James Dodd
Robert Wilson
James Emerson
Marshall Landis
Ken Boden

SECRETARIES

Pat McDonnough
Sharon Karroll
George Van Horne
Linda Lemmon
Judy Holloway
Judy Toon

GROVE CITY COLLEGE

This year, in order to create a wider base of participation in forensics, the Pi Kappa Delta members here at Grove City (Pa.) instituted a series of extemporaneous speaking contests in the Fall and one in oratory in the Spring. These events were announced and described in a printed leaflet that was distributed to each college student during the second week of school. Added publicity appeared in the campus paper and on posters. The results as measured by the countdown at the time of the contests could scarcely be termed astonishing. Yet the number of participants increased noticeably over that of previous years. Which goes to show that advertising does pay but not very much.

The forensic year ended with two conventions—the Carbondale jaunt and another meet of the Debating Association of Pennsylvania Colleges at Philadelphia. We refer to these as educational field trips that we undertake in order to find out why some schools win debates and we don't.

Still to come are the tapping of new members, initiation, and the Spring dinner. Dr. Teufel is happy once again with his very own briefcase. Two of our number are leaving this year: Daryl Dean begins employment as an actuary with an insurance company and Mary-Linda Sorber, after a summer session at Lausanne, Switzerland, will switch to Penn State next Fall. George Towle, Ralph Karn and Joanna Jones remain to persuade Freshmen that it's fun to be a Pi Kap.

Chapter Notes

WESTERN ILLINOIS UNIVERSITY

Western Illinois University sponsored its first two intercollegiate debate tournaments during the 1962-63 academic year. On Saturday, October 27, 1962 the first Western tournament attracted 27 universities from six states. Featured were two divisions of conventional debate. Western's first "Double Threat" tournament was held on Saturday, February 9, 1963. Again 27 universities participated including Virginia State at Norfolk, Central Connecticut, and Brigham Young. Conventional debate, varsity and novice, and a championship, cross-examination division were featured.

Collegiate tournaments for the forthcoming academic year, all of which are "open" to the first schools applying, include: Saturday, October 27: Debate, conventional, novice and varsity; Saturday, February 8: Debate, conventional and cross-examination, switch sides; Saturday, October 12: Individual Events tournament including oratory, extemporaneous speaking, interpretation, and radio speaking; April (latter part, exact date not determined): explorations in Oral Interpretation. Western will also feature three forensics tourna-

ments for Illinois high school students.

Western's NU chapter of Pi Kappa Delta has accepted seven new members. Soon to be initiated are: Ray Beatty, Julia Forner, Mary Faulkner, Vic Leo, Romelle Stanley, Camille Marcucci, Dale Schaufel, and Dr. Raymond K. Tucker, Director of Forensics at the University. Officers for the current year are: President: Ronald Lomas; Vice-President: Sharon Hodgson, and Secretary-Treasurer: Susan Stevenson.

Western debaters received awards at several universities from coast to coast during the season just ended, including the first place trophy at the University of Omaha's annual cross-examination tournament. Dale Schaufel and Ronald Lomas won the trophy for Western with a 5-0 record. Bill Lee and Vic Leo placed third in the division with a 4-1 record.

UNIVERSITY OF ILLINOIS AT CHICAGO

Sixteen new students have been invited to membership in Pi Kappa Delta this year, including an honorary member.

Twenty-five students have been in debate competition this year. Only two members from last year's squad returned. The first semester wasn't one of the more memorable in U.I.C. history in terms of won-lost record. The second semester has picked up considerably. This has probably been the most travelled squad in years. Our schedule has included tournaments at Texas Christian University, Harvard University, Ohio State University, and College of St. Thomas (St. Paul), in addition to those in the Indiana, Wisconsin, Michigan and Illinois area which we ordinarily attend. Though our squad is young in experience, we have compiled excellent records at several tournaments: T.C.U. 3-3, Butler U. 7-1 (2nd place trophy), U.I.C. 4-0, Western Illinois U. 4-0 (1st place and top tournament speaker), Northwestern 5-3, Northern Illinois U. 5-1 (2nd place trophy and top tournament speaker), and Notre Dame 5-1. Ronald Marich, 3rd semester LAS, has literally smashed the U.I.C. record for most debates won in a single season. He has al-



Western Illinois University Varsity debaters Susan Stevenson and Ronald Lomas prepare for Omaha University's annual cross-examination Tourney. Western won the class B 1st Place Trophy.

ready won 51 debates and has one more tournament in which to up the total. The previous record was set in 1960-61 by Howard Gordon with 41. The holders of the record prior to Gordon were John Insalata with 40 in 1953-54 and Michael Hoffman with 40 in 1958-59. Marich set the new record in the tough tournament at Notre Dame. He and his colleague, Gerard Berthold, met and defeated Brooklyn College, University of Kentucky, University of Kansas, John Carroll University and Holy Cross. Their only loss was to George Washington U. Their 5-1 record missed the quarter-finals by 2 quality points.

Dr. Wayne Thompson will leave U.I.C. at the end of this semester. He has accepted a position with the Speech Department at the University of Texas in Austin. He currently plans to leave the Chicago area around August 1. Dr. Thompson's major duties down in Texas will be devoted to the teaching and direction of graduate work.

BUENA VISTA COLLEGE

We are proud of our graduating Pi Kappa members from last year. Briefly, here is a run-down of where they are at the present time.

Lynn Phelps is studying law at Drake

University; David Lampe is an English graduate student at the University of Nebraska; Joe Meusey is attending the University of Iowa law school; James McDiar-mid has a speech assistantship at the University of Nebraska; and Ed Bodaken is at the University of South Dakota on a speech assistantship. Gary Richener is a commercial teacher in the Red Bluff High School in California. Both Mary Ann Netzke and Colleen Anderson are teaching high school speech in St. Charles, Minnesota, and Spencer, Iowa, respectively.

OTTAWA UNIVERSITY

The Ottawa University debate squad closed the school year by competing in the Pi Kappa Delta National Debate Tournament at Southern Illinois University. In the men's division, Ottawa won a sweepstakes superior. In men's discussion, Fred Coldren was awarded a superior and had the highest student rating in the tournament.

The forensics squad competed in eleven tournaments throughout the Midwest and closed with a 68 per cent win record.

To help celebrate the 50th anniversary of Pi Kappa Delta, the Department of Speech and Drama has scheduled a speech banquet on June 1 for its present students



This year's members of Kansas Alpha Chapter of Pi Kappa Delta at Ottawa University looking at a copy of Charter No. 1. Bottom row, from left: Prof. Michael S. Twedt, Carolyn Rauch, Ann English, Jody Shelton, Tom Hendrickson, Carl Joecks, and Don Shorock. Back row, from left: John Williams, Fred Coldren, Jim Anderson, Jeff Cunningham, and Steve Utterback.

Be it Known, That on March 8, 1913 the following

Ueland H. Jenkins.. Pres.	Jesse E. Elder
John A. Shields	Sam Marsh
Chas. T. Battin	

organized a Chapter of **Pi Kappa Delta Forensic Honor Society**, to be known as the **Ottawa** Chapter No. **1** located at **Ottawa, Kansas**, and were duly installed by **Arthur W. Crookham**, who had authority to install the same.

Now Therefore, The National Council and Local Chapters of Pi Kappa Delta do hereby grant this **Charter** to the above named Chapter, and do authorize this Chapter to initiate into the meaning and spirit of our Fraternity any eligible persons duly elected, to instruct them in its **Wisdom**, to teach them of its **Integrity**, to inspire them with its **Loyalty**, and to extend to them all the courtesies and benefits of our **Order**.

In Witness Whereof, We have caused this Charter to be signed by our National President and our General Secretary:

Egbert Ray Nichols
NATIONAL PRESIDENT

John R. MacArthur
GENERAL SECRETARY

Pi Kappa Delta's first charter—the one granted in 1913 to Ottawa University. This first chapter was not called the Alpha chapter at first, since numbers were used by the national office for the first few years.

and alumni. Two of the fifty famous alumni of Pi Kappa Delta, John A. Shields and Charles T. Battin, plan to attend. Shields and Battin were members of the first chapter of Pi Kappa Delta when it was founded at Ottawa University in 1913.

According to Michael S. Twedt, Director of Debate, the Kansas Alpha Chapter looks forward to the coming debate season since no one graduates off the squad.

RIPON COLLEGE

As a part of the activities with which it celebrated its 50th anniversary year of Pi Kappa Delta, the Alpha Chapter at Ripon

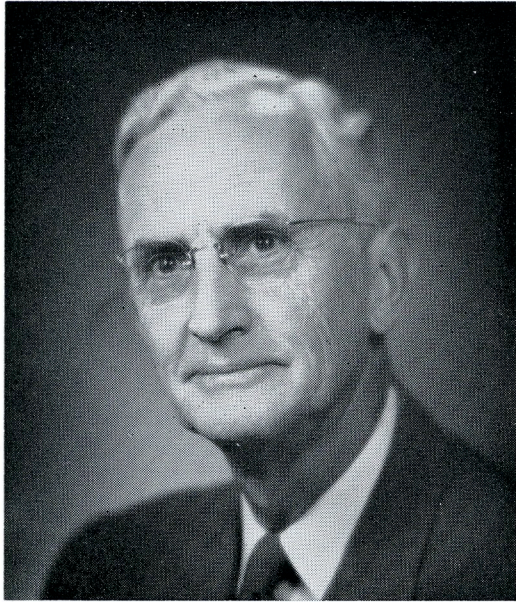

Dr. A. T. Weaver

initiated Dr. Andrew Thomas Weaver, Professor Emeritus of Speech of the University of Wisconsin, to honorary membership in Pi Kappa Delta. Professor Weaver gave a series of addresses on the Ripon campus.

Among those present at the anniversary banquet was Alfred D. Sutherland, charter member of Wisconsin Alpha. He is still practicing law in Fond du Lac, Wisconsin.

NORTHWEST NAZARENE COLLEGE

On February 22 and 23, 1963 the Idaho Delta Chapter of Pi Kappa Delta sponsored the annual Idaho Speech Conference. The Conference was sponsored by Pi Kappa



Standing, left to right: Paula Wilson (Idaho Gamma), Meredith Mortimer of Northwest Nazarene College, and Anselm Johnson of Boise Junior College. Seated: Earl R. Owens, Director of the Conference (Idaho Delta).

Delta as part of the Northwest Province's efforts to honor Pi Kappa Delta's golden anniversary. In addition, the host college, Northwest Nazarene College of Nampa, Idaho, is celebrating her fiftieth anniversary so a double celebration was in order.

Seven Idaho colleges took part in the Conference with seventy students participating. Idaho State College (Idaho Gamma) won sweepstakes honors with Northwest Nazarene College (Idaho Delta) and Ricks College coming in second and third.

For the first time in Conference history two of the Provincial officers are from Idaho and were together at the Conference: William Corbin, Governor (Idaho Gamma) and Lester McCreary, Secretary-Treasurer (Idaho Alpha). The Conference was accentuated with a Golden Anniversary Banquet on Friday evening and a well-attended public debate.

MIDLAND COLLEGE

Where in the world do we go from here? These were the understandable sentiments of Nebraska Kappa debaters at the close of the golden anniversary Pi Kappa Delta national tournament.

Reigning as the only undefeated team in the 42-school mixed debate division were Midlanders Karen Myers and Bill Nelsen. Each also won a superior in their respective extemporaneous speaking contests.

Undefeated in the 94-school men's debate

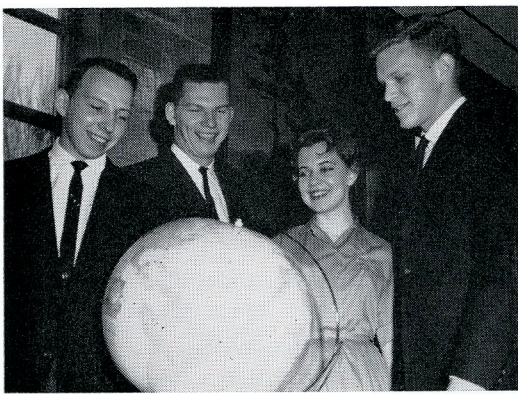

Pictured, from left to right, are Marvin Jensen, Bill Nelsen, Karen Myers, and David Baird, of the victorious Midland College squad.

division was the team of Marvin Jensen and David Baird. A universal dream came true as Midland College entered four students in five events and won six gold medals in the world's largest forensics tournament.

THE UNIVERSITY OF AKRON

Dr. John T. Auston and Mr. Dan Salden accompanied the Akron delegation to the 50th anniversary convention of Pi Kappa Delta. John Cullen, our Vice-President, was the official delegate, with Theda Cum-

bridge, Patty Hampton, Vassie Ilioff, Francis Kovacs, Jim Lukacavich, Penny McFarland, John Spaulding, and Dieter Wegner. For most of the delegates, it was the first national convention.

Some of the highlights were: the beautiful facilities of SIU and the friendly hospitality of our hosts, the smoothness and efficiency of the contests, and the dance and banquet. The outstanding highlight was meeting members of other Pi Kappa Delta Chapters, proving that Pi Kappa Deltans are not only excellent persuasive speakers, but also friendly, fun, and charming. Seeing our past Forensics Director, Mr. Frank Alusow, now at MacMurray College in Illinois, was alone enough to make the trip worthwhile.

Ohio Delta Chapter is now wrapping up the year's activities which will be climaxed on May 19 at the annual Speech Banquet when the Order of the Gavalier will be presented. Seniors graduating in June and eligible for the award are: John Cullen, Theda Cumbridge, Ray Karee, Penny McFarland, Joan Root, and Margie Sedlak.

Our congratulations to the new national officers, the new chapters, and to the winners of the tournament. Best wishes to all our friends in Pi Kappa Delta till the next convention.

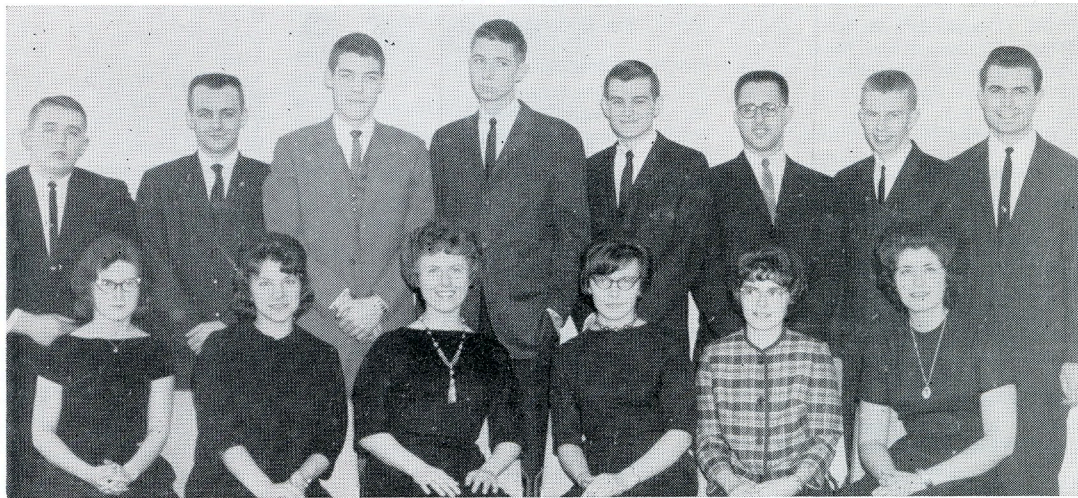

Here are the members of Northern Michigan University's Kappa chapter of Pi Kap. From left to right they are, standing, Richard Wendt, William Baird, Douglas Skuggen, Jack Engelke, Thomas Baldini, Allen Pearman (chapter president), Albert Sundine, John Monsma (advisor). Sitting, Dawn Linna (vice-president), Natalie Warshawsky, Rosemarie LaRochelle (secretary), Gloria Etelamaki, Marilyn Mulzer (corresponding secretary), Linda Morin.

NEW MEMBERS OF PI KAPPA DELTA

Illinois College

35589 David E. Steege

Bethany Nazarene

35590 Ruth McCobb
35591 Carolyn Clark
35592 Kent Moore

Phillips University

35593 Sherry Jones

Heidelberg College

35594 David Degler

Hastings College

35595 Duane Schneider
35596 Don Hinman

Nebraska Wesleyan University

35597 Sen. Carl T. Curtis

Morris Harvey College

35598 Robin Wiseman

Heidelberg College

35599 Diana Goetz
35600 Dorothy Muetzel

Eastern Michigan University

35601 Roger Sherman

University of Minn., Duluth

35602 William G. Hay
35603 Charlene M. Solo
35604 Donna Vogt
35605 Donald Leonard Nelson

David Lipscomb College

35606 Dennis Lee Bailly
35607 Rebecca Anne Bloss
35608 Linda Elaine Brown
35609 Mike Fenley
35610 Jack B. Medlin
35611 James Richard Stutts

Southern Illinois University

35612 Annette Mulvany

Pasadena College

35613 Edward F. Kiwan
35614 Harold G. Anderson

Baylor University

35615 Robert Edward Wolf

Yankton College

35616 Joseph M. Mazza
35617 Bruce C. B. McGill

Oklahoma State University

35618 Melven Singleterry
35619 Pamela Sue Shockley

North Central, Illinois

35620 Donald Roger Zaininger

Eastern Montana College

35621 Guy A. Howard
35622 Jan Lynn Dalby
35623 Harold Loyd Rickman
35624 Amy Custer
35625 Jean Willoughby
35626 Frances Hick
35627 Ray E. McKerrow
35628 Doug Losee
35629 Scotte J. Hecht

Greenville College

35630 Ronald Peters

Calif. Institute of Technology

35631 Herbert W. Booth
35632 Sean Carl Soloman
35633 Gary W. Scott
35634 David H. Close
35635 Roger Davisson
35636 Steven Elliott Morse

Simpson College

35637 J. Stephen Watson

Henderson State

35638 Dr. Marian L. Piotrowski
35639 Harold William Echols
35640 Bobby Rowe
35641 Rose Ann Mooney
35642 Barbara Giron
35643 Charles Lee Sandage
35644 Fred Gerry Eason
35645 Marilyn Wells
35646 Anna Elizabeth Silliman
35647 Kelmer Baxter
35648 Pearl Henson

Pasadena College

35649 Lewis L. Keller

Simpson College

35650 Roger Grant
35651 Edward M. Salem
35652 Douglas C. Steingraber
35653 Dickson Mwalozi
35654 Roger M. Green

Phillips University

35655 James M. Smith
35656 Beverly Cluster
35657 Michael Parsons
35658 Joseph James Hampson
35659 Allen M. Peyton
35660 Joe Adams

Yankton College

35661 Shari Gurney

Concordia College, Minn.

35662 Carol Y. Anstrom
35663 Larry Bakken
35664 Carol Dahl
35665 Sandra Fischer
35666 Mark H. Holtan
35667 Stephan Selmens

Orange State College

35668 David Richard Sprague
35669 Betty Marie Jackson
35670 James A. Peterson
35671 Thomas L. Carly
35672 Sandra Mathews
35673 Robert M. Woolery

Phillips University

35674 Linda Callicot

Baldwin-Wallace

35675 Mary Cathryn Nielsen

Omaha University

35676 Paul Brinkman
35677 Wilfred G. LaLonde
35678 Ernest W. Frost
35679 Capt. James R. Goetcheus
35680 George Martin Miller

Nebraska State, Wayne

35681 Mary Elizabeth Krohnke
35682 Rebecca Joe Vaught
35683 Caroline Tolman
35684 Dennis E. Warnemarde
35685 Ronald McGuire

Rockhurst College

35686 Terry Houlihan
35687 Thomas Preston Barket
35688 Larry G. Ehrlich

Concordia College—Minn.

35689 David Gosewisch

Northern Michigan

35690 Rosemarie D. LaRochelle
35691 Dawn S. Linna
35692 Linda K. Morin
35693 Allen S. Pearman
35694 Natalie R. Worshawsky
35695 William S. Baird
35696 Thomas L. Baldini
35697 W. Jack Engelke
35698 Gloria J. Etelamaki
35699 Marilyn Mulzer
35700 Douglas Skaggen
35701 Albert J. Sundine
35702 Richard A. Wendt

University of Redlands

35703 Janet Ann Hogeman
35704 Lyn E. Walker
35705 Douglas Charles Foerster
35706 Mary Elizabeth Valentine
35707 Charles John Hansen Jr.
35708 Steve Parliament
35709 Serena (Tina) Deering
McRae
35710 Chris Schriener
35711 David Gerald Wilson
35712 David Leroy DeLange
35713 Anielia Ann Bennett
35714 John David Watterson
35715 Stephen W. Littlejohn

Centenary College

35716 Nina Catherine Bailey
 35717 John Clinton Brewer
 35718 Thomas Adger Lemly
 35719 Ray Madden
 35720 James Allen Mounger
 35721 Robert Gillan
 35722 Mae Morgan
 35723 Catham Reed
 35724 Tommy Garrett Head Jr.

Baldwin-Wallace College

35725 Keith Nyland
 35726 Gerald Clark
 35727 Patricia Culbertson

Ripon College

35728 Nan Ross
 35729 Hugh Spall

University of Akron

35730 Marjory Sedlak
 35731 Maria Rizopoulos
 35732 Helen Collins
 35733 Dieter Wegner

University of Portland

35734 Diane Doberty
 35735 Mary Jo Peterschmidt
 35736 Peggy Ann Pheister
 35737 Collan Thomas
 35738 Sally Tooley

Northeast Missouri State Teachers

35739 Joseph Dolan
 35740 Donald Scriven

Adams State College

35741 Sandra Allbee
 35742 Marilyn L. Beagley
 35743 Larry Coombs
 35745 Michael J. Collins
 35745 Jerry L. DeSpain
 35746 John T. Ensign
 35747 Douglas Erion
 35748 Richard Albert Sherriff
 35749 Sharon Ann Winters
 35750 Gregory Wyers
 35751 Evelyn J. Bailey
 35752 Ernestine S. Callahan

Centre College

35753 Glen Carwell
 35754 Thomas McKee
 35755 Nick Henry
 35756 Robert Brandt

Kansas State—Pittsburg

35757 James Swanson
 35758 John Jenkins
 35759 Jack Sexton
 35760 Jack Fulton
 35761 Dixie DeMoe
 35762 Robert Urich
 35763 William Goble

San Fernando Valley

35764 Sharron Sue O'Brien
 35765 Mrs. Edward Levy

Yankton College

35766 Christine Pedersen

Westmar College

35767 Paul Munyon

Sterling College

35768 Janet Randall
 35769 David Currence
 35770 Pauline Mason

Idaho State College

35771 Carl E. Scott
 35772 E. Lee Schlender
 35773 Tim Elison
 35774 John L. Mauk
 35775 Jan Arthur Sainsbury
 35776 Paula A. Wilson
 35777 Charla Ann Bell
 35778 Robert Serpa
 35779 Jerome J. Radwin

Arizona State, Flagstaff

35780 Norval Oscar Tyler
 35781 Dennis Albert Welson
 35782 Willard Sakiestewa
 35783 Sylvia Ortiz
 35784 James B. Nelson
 35785 Daniel L. Neel
 35786 Joyce Lee Neal
 35787 Mary Lee Moat
 35788 Patrick D. Maines
 35789 Penny Grayson
 35790 Suzanne Coughlin
 35791 Gordon B. Copple
 35792 Stephen R. Cline
 35793 Ninah J. Bolan
 35794 Ruth A. Avots

Coe College

35795 Virginia Horck

Orange State College

35796 Sally Cannon Cone
 35797 Billy Jo Bradbury
 35798 Louise C. DiLallo

Kansas City University

35799 Jill Gibson

Otterbein College

35800 Jack Wright
 35801 Dim Fisher
 35802 Karla Hambel
 35803 Bob Koettel
 35804 Thalia Nickides

Yankton College

35805 Barbara Crary

Wisconsin State, Whitewater

35806 Peter Hamilton
 35807 James Ronald Krueger
 35808 Mary Jean McLean
 35809 John A. Madsen
 35810 Grant Mulder
 35811 Frank V. O'Brien
 35812 William J. Seiler
 35813 Ronald Frederick Travis
 35814 Maxwold Rodney Vail

Yankton College

35815 Gregory Peters

Central Methodist—Mo.

35816 Howaard Wright Marshall
 35817 Michael Richard Moore
 35818 Floyd Ray Blackard
 35819 Galen Blackburn Buckey
 35820 Patricia Anne Fulton

Kent State University

35821 Robert McElivee
 35822 Robert Finley
 35823 Sally Wilson
 35824 Roberta Kurtz

Upper Iowa University

35825 Vincent Popolisio, Jr.
 35826 Margaret Schmidt
 35827 Timothy F. Gillen
 35828 Irwin Hall III
 35829 Larry Crow

Wheaton College

35830 James B. Gill
 35831 David J. Buffam
 35832 Robert J. Horan

Chadron State Teachers College

35833 Eydie Iles
 35834 Jack Ward
 35835 Donald Milton McDowell

Sioux Falls College

35836 Larry Greenfield
 35837 Keith Russell
 35838 John E. Tate
 35839 James Veninga

Northeast Mo. State Teachers

35840 Philip Dee Hayward

Nebraska State Teachers—Kearney

35841 John R. E. Bliese
 35842 Penelope Janese Wright
 35843 Stephen Morris Nielsen
 35844 Robert Lapp

Texas Christian University

35845 Charles Hartman
 35846 Charles K. Foster

St. Olaf College

35847 Robert Petsel
 35848 Sibyl Jacobson

Southeast Mo. State College

35849 Thomas Bernard Harte
 35850 Jerry Jenkins
 35851 Joe H. Low, Jr.
 35852 William Howard Emerson

Tennessee Polytechnic Institute

35853 Mary Sharenberger

San Fernando Valley

35854 Janet Eileen Padden

Marietta College

35855 Irene K. Ewyer

Lamar State College of Technology

35856 Judy Mills
35857 Joe Edgar Bonds
35858 Leroy C. Spears
35859 Cheryl Kay Jones
35860 Robert D. Gratz

Wisconsin State—Eau Claire

35861 Allan J. Weber

Montana State College

35862 Laurence Eck
35863 Gerald James Neely
35864 John Robinson
35865 Cecil F. Weeding
35866 Carl J. Clavadetscher
35867 Sandra J. Owickenden

Southern State Teachers—S. D.

35868 Francis D. Serr
35869 Joseph W. Gilreath
35870 Paul Harvey Kath
35871 James Roger Carlson

Delta State College

35872 Johnny O. Goolsby, Jr.
35873 Wayland R. Clifton, Jr.
35874 Alben N. Hopkins

McKendree College

35875 Frank John DeWerff
35876 Benjamin F. Armbruster, Jr.
35877 James Maneke
35878 William A. Whittaker

Kent State University

35879 John Davis

Linfield College

35880 Fred Annin
35881 Paul A. Butcher
35882 Michael Ronald Pickett

Black Hills Teachers College

35883 Anita Johnson
35884 S. Thomas Mitchell
35885 Michelle Talley
35886 Charles Follette
35887 D. James Baird
35888 Riley L. Barker

Central Michigan University

35889 Jill J. Osborne
35890 Dennis J. Sporre
35891 Carol Adams
35892 Laurence Gerhard Taft, Jr.
35893 James M. Bedore
35894 Patricia Lee Stochurski
35895 John James Madsen
35896 Carolyn Wright
35897 Joan Cogsdill
35898 Maureen L. Ackerman

Buena Vista College

35899 Don M. Indlecoffer
35900 William George Wolff
35901 Norlyn Stowell
35902 Phil C. Redenbaugh

35903 Pamela Washburn
35904 Sharon E. Dennis

Wisconsin Institute of Technology

35905 Steven Philip Andrews
35906 Mark J. Powers
35907 Margaret Mary Kreuser
35908 Russel Raymond Long
35909 Thomas J. Jonas
35910 Thomas Butcher
35911 George Ashman

University of Southern Mississippi

35912 David Lee Swanson
35913 Peter P. Smetek, Jr.
35914 Francine Curro
35915 Harry L. Mills
35916 Jesse G. Delia

Central Michigan University

35917 Marvin Samuel Brown

University of Dubuque

35918 Bonnie Ellen Anderson
35919 Laura Elizabeth Braaten
35920 Michael John Saunders

Southern Illinois University

35921 Doris Scott
35922 John Patterson
35923 Lynn Vuich
35924 Marsha Miller
35925 Larry Weidman

Midwestern University

35926 Stephen Guinn

Southwestern College—Kansas

35927 Jacqueline Edwards
35928 Milton M. Tomson
35929 Nathon Shepherd

Baker University

35930 Robert Bruce Padley
35931 Robert Stauffer
35932 Kenneth V. Sibert
35933 Neal Kermit Kaske

Coe College

35934 Harrison J. Means
35935 James O'Neill

Oklahoma City University

35936 Jerry Jayne
35937 Charles Stewart Turci

Illinois Wesleyan University

35938 Linda Bach
35939 Carolyn Clark
35940 Anita Marilyn Chyrchel
35941 Arthur J. Inman
35942 Harry C. Snavely

Eastern Illinois University

35943 Steve Bell
35944 John Fisk
35945 Kay Van Rheeden
35946 George Jordon

Hope College

35947 Mary Ten Pas
35948 John Stapert

35949 John Crozier
35950 Jane Van Tatenhove

Ottawa University

35951 Ann Ilene English
35952 Stephen Elmo Ulterback
35953 Donald Walter Shorock
35954 Carl William Joecks
35955 James Lee Anderson

Marshall University

35956 John P. Cross

Missouri Valley

35957 Philip E. Melberg

Concordia College

35958 Mary Van Meter

Findlay College

35959 Ann Louise

Southwestern State College—Okla.

35960 Arlee Johnson
35961 Goldie Mae Ford
35962 Byron Allen Hetherington
35963 Nancy Ann Totten
35964 Charles Kaiser
35965 Romaine A. Carman
35966 Mary E. Roddy

Nebraska State Teachers

35967 Blaine Covalt
35968 Sharon K. Kaufman

University of Akron

35969 Robert M. Sanders
35970 Vassie Illioff
35971 Patti Hampton
35972 John Cullen
35973 James M. Lukaceivch
35974 Francis M. Kovac
35975 John Spaulding
35976 Theda A. Cumbridge

William Jewell College

35977 Kara Jean Rogers

Bowling Green State University

35978 Nancy V. Boyland
35979 Sandra Glendenning
35980 Maxine M. Schnitzer
35981 Harold W. Cook
35982 Kevin Swick
35983 John A. Fairburn
35984 David J. Brunner
35985 Don Splitdorf
35986 Dr. Ralph G. Harshman

Pacific Lutheran University

35987 Marilyn Adell Nordlund

University of Kansas City

35988 Jeffrey Pell
35989 Steve Davis

Oklahoma City University

35990 Richard Gossett

Old Dominion College

35991 Hubert I. Martin

Central College—Iowa

35992 Harold W. Wissink
 35993 Clarence H. Van Dellen
 35994 Joyce D. Garrett

University of Southwestern Louisiana

35995 Catherine A. Petro
 35996 Roy Lynn Schexnyder
 35997 Theodore M. Haik
 35998 Dana L. Boudreaux
 35999 Jean Thibidraux

Hastings College

36000 Louisa Pringle
 36001 Carl Nelson
 36002 John Maddox
 36003 Sheryl Margaret Petersen

University of Redlands

36004 David Joe Williams
 36005 James Curson Heryer
 36006 Judson Jay Greenwood
 36007 Brian Scott Harvey
 36008 Walter Emery Hollowell
 36009 Richard Wilson Parker
 36010 Sue Schon
 36011 Harold Lee Shively

Midwestern University

36012 Travis McWhorter
 36013 Jimmy Worley

Southern Illinois University

36014 Dennis Harrison Rhodes

Millikin University

36015 William Alfred Haywood, Jr.
 36016 Linda Perkins
 36017 James S. Douns

Ripon College

36018 Andrew Thomas Weaver

Western State, Colorado

36019 Karen Ann Henderson
 36020 Gale Bishop
 36021 Duane Reneck

Simpson College

36022 Tom Murr

Baylor University

36023 Martha New
 36024 Karen Allen
 36025 David Hendrick

Bethany Nazarene College

36026 Don James

Seattle Pacific College

36027 Mike Andrew

Wisconsin State—Whitewater

36028 Thomas P. A. Jensen

McKendree College

36029 Robert Davis Cox

Nebraska State Teachers—Chadron

36030 Clifton Osborn
 36031 Glennis Meier
 36032 Carol Hanson
 36033 Dean Myers
 36034 Brian Cook

Ferris Institute

36035 Dennis Edward Dillion
 36036 Charles Pluff
 36037 Paul K. Van Oordt

North Central College—Illinois

36038 Donald R. Pletcher

South Dakota State College

36039 Kathleen Anne Myers
 36040 Judith Flahaven
 36041 Nancy Kaye Davis
 36042 Eugene Kocmich
 36043 Jerry L. Ferguson

Minot State Teachers

36044 Sandra Lee Bryn
 36045 Dennis E. Winters
 36046 Howard Abbott
 36047 Robert Louis Schoenwald
 36048 Mary Pat Tallman
 36049 Douglas Sutter
 36050 Richard M. Olson
 36051 Peggy Coleen Synder
 36052 LaDonne Steen

University of Pacific

36053 Judith Caroline Ross
 36054 Christopher Leslie Cornett
 36055 L. Douglas Pipes

Western State College of Colorado

36056 Larry E. Barrett
 36057 Frank Venturo

Huron College

36058 Patricia Tschetter
 36059 Mrs. Janet Tschetter
 36060 Duane Leland
 36061 Tom Fritts
 36062 Bette Vote
 36063 George Danforth
 36064 Robert Parsons

Missouri Valley

36065 John Darron Travelbee

Illinois State Normal University

36066 Jerald Bonard Johnson

University of California at Los Angeles

36067 Charles Henri Bonno
 36068 Carl Alan Albert

University of Puget Sound

36069 Sharon Flynn
 36070 Kenneth L. Watkin

Nebraska Wesleyan University

36071 Beth Ann Drake
 36072 Sandra Kay Spilger
 36073 Ann Marie Bail

Wisconsin State College—Oshkosh

36074 Rochelle Roach
 36075 Mary Koplitz
 36076 Kathi Champeny
 36077 Gwendolyn Martens
 36078 V. Alan Johnson

Westmar College

36079 Janice L. MacCanon

Western State College of Colorado

36080 Wayne W. Shulz

East Central State

36081 Judy C. Tate

Ripon College

36082 Andrew Thomas Weaver

University of Southwest Louisiana

36083 Gordon J. Camnel

Seattle Pacific College

36084 Lynne De Merritt

University of Kansas City

36085 Bervin Fisher

St. Martins College

36086 Thomas J. Heye

Mississippi State University

36087 Alfre Norman Butts
 36088 Robard Yongue Hughes
 36089 James Wells Lambert, Jr.
 36090 John Atley Madden, Jr.
 36091 Kirk Cordell Shaw
 36092 Dorothy Ann Leatherwood
 36093 Robert L. Newton
 36094 Terrance Neal Kranzler

Illinois College

36095 Conald Phelps

Wisconsin State—Whitewater

36096 Ben Collins

Millsaps College

36097 Ronald Wayne Rogers
 36098 Maynard Hacker, Jr.

Augustana College—S. D.

36099 Tom O'Brien
 36100 Kare Moore
 36101 Nancy Erickson
 36102 Harlan Snuttjer
 36103 Richard Niebuhr
 36104 Brian Bade
 36105 David Sales
 36106 Larry Beckwith
 36107 Barb Gilmore
 36108 Don Zellmen
 36109 Dale Christopherson
 36110 Bruce Lambertson
 36111 Elaine Anderson
 36112 Ron Ginther
 36113 Rollyn Samp
 36114 Dave Pretty

MacMurray College

36115 Joyce Bridwell
 36116 Carl M. Suhr
 36117 Warren Capeland
 36118 Paul Weinstein
 36119 Kathy Knights
 36120 Steve Bardige
 36121 Jeanne C. Ochs
 36122 Ron Tankersley

McPherson College

36123 Larry Holmes

College of St. Thomas

36124 David Murrin
 36125 Gregory Casey
 36126 Bruce D. Campbell
 36127 Roger M. Bergman

The University of Illinois at Chicago

36128 Joseph D. Cesario
 36129 Joseph Audrius Buga
 36130 Robert M. Crossberg
 36131 Marla R. Levin
 36132 Michael D. Stevenson
 36133 Barry Sherman
 36134 Sylvester John Muller
 36135 Dale Gutof
 36136 Bruce L. Samlan
 36137 William A. Green
 36138 Ronald J. Matlon

Elmhurst College

36139 Bruce Carlisle Robertson
 36140 Harold R. Morris
 36141 David L. Bates
 36142 Thomas Joseph Burke, Jr.
 36143 Alfred P. Kanitz
 36144 James Stevens
 36145 John E. Gow
 36146 Leo C. Fitts
 36147 Donald R. Low

North Texas State University

36148 Curtis Loveless

Wisconsin State—River Falls

36149 Kae I. Walker
 36150 Thomas Loel Knutson
 36151 Sharon M. Collamore

Howard Payne College

36152 Jimmy Ray
 36153 Linda Sams

Mississippi College

36154 James Perry Patterson

Northern Illinois University

36155 Marilyn A. Lamm
 36156 Judith Ann Nimitz
 36157 Wayne Herbert Wagner
 36158 Susan L. Allison
 36159 Mary Alice Ernest
 36160 Dennis P. Dunne

Carroll College

36161 Carole-Jo Ness
 36162 Dwight Ralph Bastian
 36163 Nancy Jene Roberts
 36164 Eugene L. Spillman
 36165 Alfred C. Erickson, III

Stephen F. Austin

36166 Lacy Hunt, II
 36167 John Fondren
 36168 Kimmy Kyle Gutteridge
 36169 Larry Reynolds Kelley

Pacific Lutheran University

36170 Deanna Zimbleman
 36171 Jerry Merchant
 36172 Tim Browning
 36173 Linda Grill
 36174 Robert Olson
 36175 Susan Koschec
 36176 Linda Fuss

Northeast Mo. State Teachers

36177 John J. Connolly
 36178 Arthur LeRoy Huff, Jr.

McPherson College

36179 Michael Don Brown

Gustavus Adolphus

36180 Jean K. Le Vander
 36181 Raymond C. Lewandouski,
 Jr.
 36182 Don Thomas O'Connor

Humboldt State

36183 Janice Ann Bonducti
 36184 Margaret Mense
 36185 Gary Anderson
 36186 Peggy Hansen
 36187 Lana L. Linser
 36188 Paul William Curry

Los Angeles State College

36189 James Robert Conway
 36190 David Natharius
 36191 Xavier Tinoco
 36192 Jeanine K. Whited
 36193 Anthony Woods

Carthage College

36194 Sandra George
 36195 Leroy Mikkleson
 36196 Robert Bruce Bosin
 36197 Robert Sullivan
 36198 Donald F. Hensel
 36199 Judith Lynn Mulcay

U.C.L.A.

36200 Michael Gilbert Barry
 36201 Jo Anne Holcombe
 36202 Benjamin Elliot Caplan
 36203 Mary Lou Chapman
 36204 Judy Heck

Upper Iowa University

36205 Richard Lawrence Moffitt

Ferris Institute

36206 Jo Anne Agans

Middle Tennessee State College

36207 Floyd William Kephart,
 Jr.

Oklahoma Baptist University

36208 Lawrence Dale
 36209 Adelaide Hawkins

Redlands University

36210 Peter Gregorio

Southwestern State College—Okla.

36212 Ellenmarie Nelson

Morningside College

36213 Gary Davis
 36214 Ralph Maddison
 36215 Jonah Muskwe

McPherson College

36216 Roger Soloman
 36217 Norman Howell
 36218 Earl Miller

University of Puget Sound

36219 Paul Reed Colderson

Tarkio College

36220 Bruce Francis Janeh
 36221 William P. Loudon
 36222 Garrett William
 Truskowski

Millsaps College

36223 James Robert Muse

Kansas State College—Pittsburg

36224 Alvin H. Proctor

Colorado State—Greeley

36225 Connie Barnett
 36226 Robert P. Heinbloom
 36227 Stanley Lewis
 36228 Joan Mosbo
 36229 Judy Anne Plesky
 36230 Sandra Sue Scott
 36231 John Allen Tindall
 36232 Thomas H. Willett

Northern State

36233 Charles W. Weibel
 36234 Marjorie A. Gustapon
 36235 Kathryn L. Nyvold

Wayne State Teachers College

36236 Ashley Herbert Story

Central State College—Okla.

36236 Louise M. Smith

Kansas State Teachers College—Emporia

36238 Charles Vince Porter
 36239 Anita Phalp
 36240 Verna McQuilliams

Southwestern State College, Okla.

36241 William James Spangler

Dakota Wesleyan University

36242 Jack J. Early
 36243 Michael T. Quayle

University of Southwestern Louisiana

36244 Margaret A. Meagher
 36245 Stanley W. Dry

University of Illinois at Chicago

36246 William Lee Cohn



John Randolph

The Editor Signs Off

This time it really means what the heading says, since this is the last issue of *THE FORENSIC* which I will edit. Putting out the magazine has often been a chore, but it has always been a pleasure. The experience has been a worthwhile one for me.

I cannot write this last page without voicing my thanks to those who have served so faithfully and ably as associate editors: Frank T. Alusow, L. A. Lawrence, Gilbert Rau, and John Burt. With "Les" moving in as editor for the next four-year term, and

with Frank and Gil staying on as his assistants, I feel that our publication could not possibly be in better hands; and I look for big things under this new, progressive leadership.

As my final try at editorializing, I cannot resist urging the consideration of two constitutional changes for Pi Kappa Delta:

1. It seems to me that the adoption of some scholastic requirement is a must for the future. At the same time, Pi Kappa Delta should retain the principle of inclusiveness which has made us so strong and which has enabled us to help so many aspiring speakers. The two aims can be best achieved by keeping our present standard of eligibility, which is based upon forensic events, and by making the degree of Special Distinction open only to those students who are in the upper 35 per cent of their class, which would put Pi Kappa Delta in line with those honor organizations which strive to promote academic achievement. I know that there are difficulties of administration for a scholastic requirement; but if the honor organizations have overcome these difficulties, I see no reason why we could not do so.

2. There is unrest in our membership about the matter of representation on the National Council. What is at least a strong minority feels that an "old guard" remains too long in power and that some provinces have gone too long unrepresented on the Council. My own feeling is that the Council should be enlarged so that each of the ten provinces would be represented and that a stipulation should be inserted in the Constitution to the effect that no province should be represented by more than one person on the Council.

Such a change would not be as drastic as might be at first considered. There are now ten members of the Council: seven faculty members, two student members who serve really only during convention years, and the non-voting editor of *THE FORENSIC*. I would propose the following: give the editor a vote and let him represent his province; make one student member a permanent member, elected for a full two-year term; add one more faculty representative on the Council; elect, as we do at present, one student representative from the host school. Such action would increase the membership of the Council by only one, yet it would give every province a representative. Moreover it would give fuller voice than we do at present to our student membership.

Elsewhere you will find in this issue a statement of future policy for *THE FORENSIC* as set forth by the new editor, "Les" Lawrence. I solicit for him the same helpful cooperation which has been given to me. For the fraternity itself my wish is that the next fifty years be as rich and as productive as the first fifty!

THE ART OF PERSUASION
—BEAUTIFUL AND JUST