

jungle, P.K.D. has found the secret that unlocks the

Think with me for a moment on the activities of this fraternity; during the past half century it has stimulated thousands of speakers to attack significant social, economic and political problems. Support for farm prices, membership in a world court and an association of nations, minimum wages and maximum hour laws, increase in the powers of the President, the use of an International police force—these are all examples of issues originally debated by Pi Kappa Delta and later resolved in the affirmative. It is entirely possible that the consideration given by the top strata of the nation's college and university students did have a real affect on the climate of public opinion which made possible the adaption of these proposals.

If this conclusion is too far fetched for you, then let me offer that there has been more real learning on the debate platform than in the classroom. Many a dry as dust Econ course has been given substance by the vigor of the forensic program. International Relations lectures have come alive in the heat of intercollegiate competition. Sociology and political science have become meaningful as students were motivated to learn by being involved in significant issues.

To arrive at a different set of values which will enable us to cope with materialism, statism, conformity and fear demands at least a restudy of the social sciences. In the words of Robert M. Hutchins—

Think of the plight of the economists, whose whole "science" is based on the idea of scarcity. What can they do with a country whose problem is abundance? Think of the political scientists, who have taught us that the issue in politics is who gets what and how, and who now do not know how to defend democracy when it appears that perhaps other systems may get more cheaper and faster. Think of the scholars in jurisprudence, who have insisted for a hundred years that the law was the command of the sovereign and who do not know what to do with a world in which sovereignty is fading and the cry is for justice.

What we have to have is a tremendous increase in the intellectual power of the nation. This is why we have to see to it that everybody is educated to the limit of his capacity and that he continues his

education throughout his life. This is why we have to re-examine the content of education to make sure that it increases the intellectual power of the nation instead of being a harmless occupation designed to while away the time of the young until we are ready to have them go to work. And this is one reason why we have to remain alert to the latent McCarthyism that is always lurking below the surface in this country.

If we would step up the tempo of the learning process, we would do well to encourage the classroom use of the techniques of involvement which have been standard practice in Pi Kappa Delta for years.

My second suggestion is made direct to Pi Kappa Delta and to the framers of the questions which you debate. Pi Kap has demonstrated that it can make a significant contribution to the understanding and eventual solution of serious contemporary problems. I am suggesting that we now give some attention to the four great issues—materialism, statism, conformity and fear. To do so would mean a departure from the traditional framing of the resolution as a proposition of policy—you will recall from your argumentation theory that there also may be propositions of fact and of theory or value. A direct attack could be made on the issues we have been discussing by debating such propositions as:

Resolved: That the activities of the House Un-American Activities Committee are detrimental to American democracy.

Resolved: That Bishop Pike is a heretic.

Resolved: That the Social Security system has weakened America's moral fiber.

or even

Resolved: That we have nothing to fear but fear itself.

This might even revive audience interest in forensics—I think we could pack the house for a debate between the University of the Pacific and West Point on the proposition: *Resolved:* that Operation Abolition should receive an Oscar as the best picture of the year!

College students have been called the Silent Generation, the most conservative of the conservatives. A generation that considers a dormitory panty raid a radical form of behavior. I believe that there is an increasing number of college men and women who are anxious to attack some of our deep and underlying problems. On the average

campus they get little or no encouragement to do this, and certainly little opportunity through normal curricular channels.

Why not bring controversy back to the center of the University and encourage it through the use of techniques which this week bring nearly 700 speakers to Stillwater.

I know that I have laid myself wide open to the negative refutation that the solution I have presented does not begin to match in scope the magnitude of the problem we have been considering. I always did like to have the last word and I would admit that this is true, but note that other than by revolution the greater the problem the less monumental are the solutions likely to be. There is no single solution to the manifold problems our culture faces—but there is something we can do—and Pi Kappa Delta has the secret to help get us out of the mess we're in.

MEET THE NEW MEMBERS OF THE NATIONAL COUNCIL

Theodore O. H. Karl, better known as Ted, is Professor of Speech and Chairman of the Department, at Pacific Lutheran University, Tacoma, Washington. Professor Karl took both his A.B. and his M.A. at Gustavus Adolphus College, where he became a member of Pi Kappa Delta in 1931. He is currently a candidate for the doctorate at the University of Southern California. Since 1940, he has been intermittently at Pacific Lutheran, where he organized the Department of Speech. He has also

taught at Los Angeles City College, and served in the armed forces during World War II. He and his wife Betsy have been at Pacific Lutheran since 1948 without interruption.

He has been Governor of the Province of the Northwest, President of the Washington State Speech Association, and coordinator of Speech Activities for the Western States Speech Association. At present he is President of this organization. Among other duties, he currently holds a Ford Foundation Grant in television at Pacific Lutheran and is project director for the Ford Foundation. In this position it is his responsibility to handle the design and contract for the installation of equipment which will cost over \$100,000.00.

Harold C. Larson is a native of South Dakota and holds both his A.B. and his M.A. degrees from the University of South Dakota. At present, he is working on his Ph.D. at the University of Wisconsin, Madison, Wisconsin. After three years in the infantry in World War II, Professor Larson held an assistantship at the University of South Dakota, and taught at Huron College from 1949 to 1957. Since 1957 he has been head of the Speech Department at Carroll College, Waukesha, Wisconsin. He is married and has two children.

He has been Governor of the Province of the Sioux (two terms) and President of both the South Dakota Intercollegiate Speech Association and the Wisconsin State Speech Association. Currently, he is Governor of the Province of Illinois.





Some played bridge

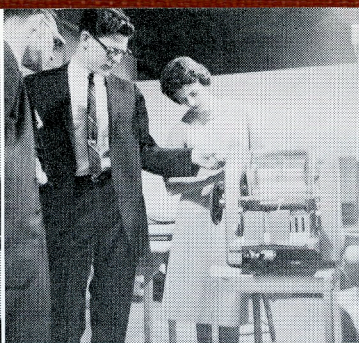

Some mimeographed

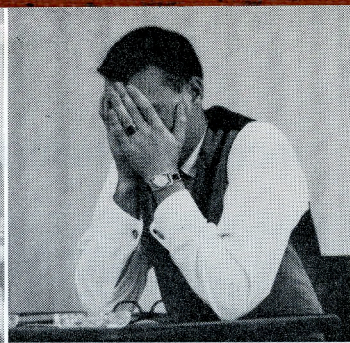

Some worried



Some committed



Some typed



And some slept

BETWEEN THE CONTEST ROUNDS

Some talked



Some practiced

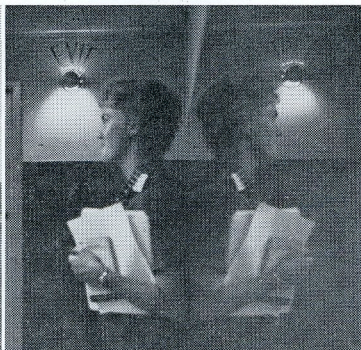

Some slept



Some wrote speeches



Some rested feet



And some slept



HERE AND THERE PEOPLE DID THIS AND THAT

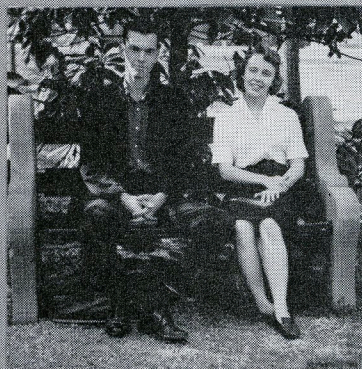
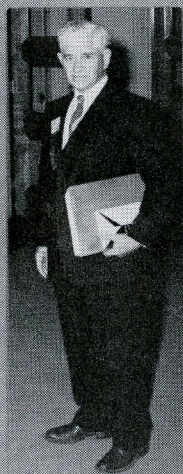
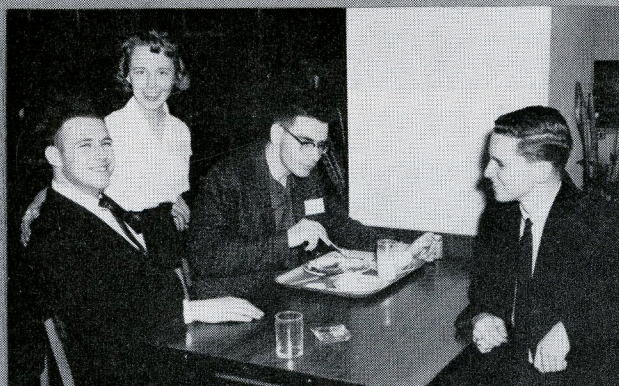

BAR-B-CUE, BANQUET, AND DANCE

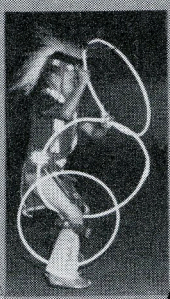

TALENT NIGHT



Sweepstakes Awards

WOMEN'S SWEEPSTAKES

Superior Ratings

Illinois State Normal University
 Linfield College
 Mississippi State College for Women
 North Texas State College
 Pacific Lutheran College
 University of the Pacific
 Southern Illinois College
 Southwestern College, Kansas
 University of Southwestern Louisiana
 Wisconsin State College, Oshkosh

Excellent Ratings

Arizona State College
 Augustana College, S. D.
 Bradley University
 Central Missouri State College
 Wisconsin State College, Eau Claire
 Georgetown College
 Kansas State College, Pittsburg
 Los Angeles State College
 Macalester College
 Midland College
 Mississippi Southern
 Morningside
 University of Puget Sound
 St. Olaf College
 South Dakota State College
 Southeast Missouri State
 William Jewell

Good Ratings

University of Akron
 Central Michigan
 Central State, Oklahoma
 Colorado State
 Culver-Stockton
 Gustavus Adolphus
 Hardin Simmons
 Hope
 Kent State
 Middle Tennessee State
 Montana State
 Northern State Teachers
 Pasadena
 Sioux Falls
 Tennessee Polytechnic Institute

Western State
 Western Washington
 Wisconsin State, Whitewater
 Whitman
 Whitworth
 Wisconsin State, River Falls
 University of Arizona
 Hamline
 Harding
 Heidelberg
 Millikin
 Otterbein
 Redlands
 San Diego
 Stetson

MEN'S SWEEPSTAKES

Superior Ratings

Augustana College, Illinois
 Baylor University
 Central Missouri State
 University of Illinois, Chicago
 Nebraska State College, Kearney
 Mississippi Southern
 North Texas State
 University of the Pacific
 St. Olaf College
 College of St. Thomas
 San Diego State
 Southern Illinois University
 Southwestern College, Kansas
 University of Southwestern Louisiana
 Wheaton
 William Jewell

Excellent Ratings

Arizona University
 Bowling Green State University
 Bradley University
 Carroll College, Wisconsin
 Central Michigan University
 University of Dayton
 Eastern Illinois University
 Gustavus Adolphus
 Hamline University
 Illinois College
 Illinois State University
 Linfield College
 Macalester College
 Maryville College
 Middle Tennessee State

Morningside College
 Northern Illinois University
 Pacific Lutheran
 Redlands University
 Ripon College
 Rockhurst College
 San Fernando Valley
 South Dakota School of Mines
 Tennessee Polytechnic Institute
 Texas Christian University

Good Ratings

Abilene Christian
 Adams State
 Arizona State
 Black Hills Teachers
 Buena Vista
 U.C.L.A.
 Carroll College, Montana
 Central College, Iowa
 Central State, Oklahoma
 University of Detroit
 Eastern Montana State
 Ferris Institute
 Georgetown College
 Harding College
 Heidelberg
 Idaho State
 Illinois Wesleyan
 University of Kansas City
 Kansas State, Pittsburg
 Lamar Tech
 Los Angeles State
 Luther
 Marietta
 Midland
 Midwestern University
 Nebraska Wesleyan
 North Central College
 Northern State Teachers
 Oklahoma City University
 Oklahoma State University
 University of Puget Sound
 Sioux Falls
 Southeast Missouri State
 Western State
 Western Washington
 Westminster
 Wisconsin State, Whitewater
 Whitman
 Wisconsin State, Oshkosh
 Wisconsin State, River Falls

OUR COVER PHOTO

On the cover of this issue, Dr. Harvey Cromwell, retiring President, hands the symbol of forensic authority to newly-elected President Raymond Yeager, while re-elected Vice-President Roy Murphy looks on. According to the Constitution of Phi Kappa Delta, Yeager and Murphy take office officially on August 1, 1961.

Credit for the photo should be given to Osborns Studio, the official photographers for the Convention. THE FORENSIC wishes to extend its thanks to Professor Robert B. Capel, who supplied some of the snapshots used in this issue. For others of the more candid exposures the editor himself will have to take full blame.



Superior in Women's Discussion: from left, Audrey Vought, Marla Newlon, Marie Topel, Martha Jones.

Women's Discussion

SUPERIOR RATINGS

University of Arizona—Marla Newlon
 Central Missouri State College—Marie Topel
 Phillips University—Barbara Jones
 William Jewell—Audrey Vought

EXCELLENT RATINGS

Hamline University—Gail Nygaard
 Illinois State Normal University—Gale Linda Olsen
 Linfield College—Lucy Melhuish
 Mississippi State College for Women—Marilyn Norris
 University of the Pacific—Sheila Thompson
 University of Puget Sound—Elaine Klein
 Wisconsin State College, Oshkosh—Mary Lamme-
 man

GOOD RATINGS

Adams State College—Shari Montgomery
 Central Michigan University—Marjorie Page
 University of Dayton—Carolyn Duell
 Georgetown College—Patsy Johnston
 Macalester—Roxann Biehl
 North Texas State College—Betty Chapman
 Otterbein College—Nancy Myers
 Pacific Lutheran College—Karen Hegstad
 Southwestern College—Chrystal Kellogg
 University of Southwestern Louisiana—Julia Johnson
 Stetson University—Claudette Finley
 Texas Christian University—Lynn Smith
 Wisconsin State College (River Falls)—Barbara Gherty

Men's Discussion

SUPERIOR RATINGS

Central Missouri State College—David Draper
Marietta College—Burton Wolfson
Oklahoma State University—Larry Watson
University of Pacific—Ted Olson
Pasadena College—Tom Floyd
University of Southwestern Louisiana—Herb Alexander

EXCELLENT RATINGS

Black Hills Teachers College—Wayne Wendel
Franklin College—Steve Fisher
Grove City College—Jan Machen
Hamline University—David Schumacher
University of Illinois at Chicago—Eugene Sterbis
Nebraska State College, Kearney—Jack Routh
Macalester College—Robert North
Mississippi Southern—Ronnie Lindley
Stephen F. Austin College—Jim Irvine
William Jewell—Raymond Gordon

GOOD RATINGS

Augustana College, Illinois—David Tomlinson
Baylor University—Cal Kent
UCLA—Joel Peck
Central Michigan University—Joel Heinrich
Eastern Illinois University—Gordon Norman
Ferris Institute—John Pawlowski
Idaho State College—Floyd Anderson
Illinois College—Richard Ommen
Morningside College—Kevin Hargreaves
Pacific Lutheran College—Andrew Carlson
St. Olaf—Robert Manthei
College of St. Thomas—Patrick Rooney
South Dakota School of Mines—Mike Bazenek
Southern Illinois University—Jeff Barlow
Southwestern College—Gary Phillippi
Texas Christian University—James Bennett
Westminster College—Gerald Jenkins

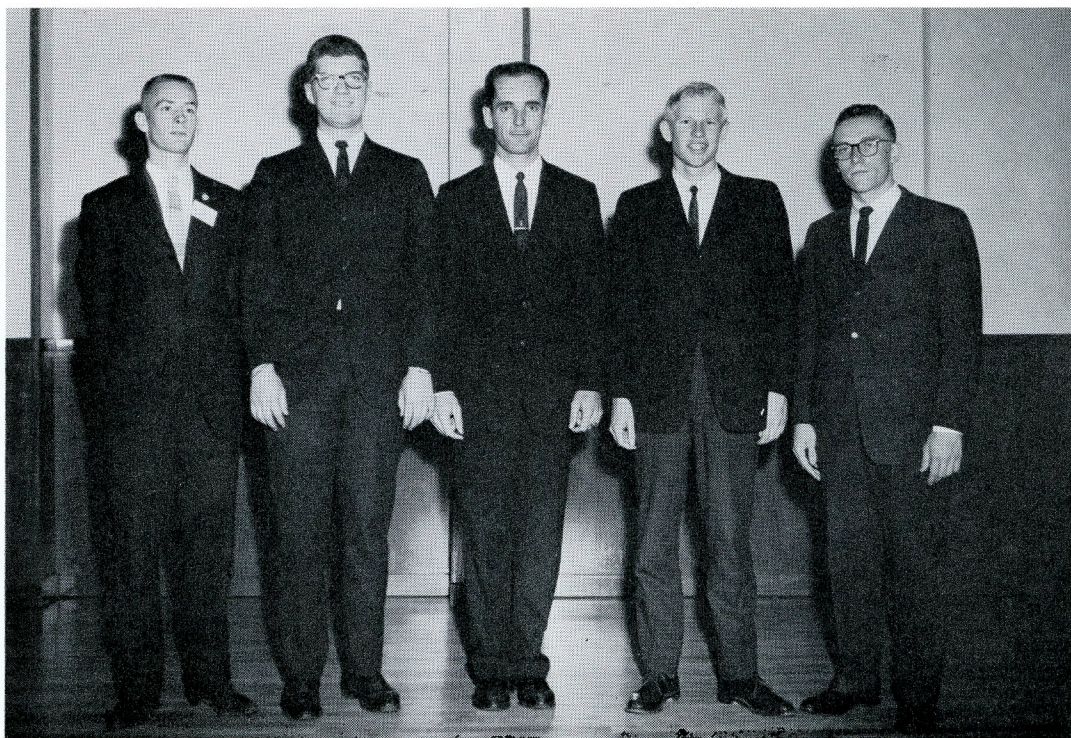

Superior in Men's Discussion: from left, David Draper, Burton Wolfson, Herb Alexander, Ted Olson, Larry Watson.



Superior in Women's Extempore Speaking: from left, Cathy La Courreye, Bonnie Johnson, Chrystal Kellogg, Karen Spicer, Linda Ehram, Ann Hodges, Lucy Melhuish.

Women's Extempore

SUPERIOR RATINGS

Kansas State, Pittsburg, Kansas—Karen Spicer
 Linfield College, Oregon—Lucy Melhuish
 Los Angeles State College—Cathy La Courreye
 North Texas State College—Ann Hodges
 Seattle Pacific College, Washington—Bonnie Johnson
 Southwestern College, Kansas—Chrystal Kellogg
 William Jewell, Missouri—Linda Ehram

EXCELLENT RATINGS

Arizona State University—Bettie Boyer
 Augustana College, S. Dakota—Judy Miller
 Bowling Green University, Ohio—Carolyn Kleiber
 Bradley University, Illinois—Jennene Bunce
 Colorado State University—Ruby Lynch
 University of Dayton, Ohio—Kathleen Deger
 Hope College, Michigan—Ann Herfst
 Illinois State Normal—Carol Berthold
 Midland College, Nebraska—Karen Myers
 Mississippi State College for Women—Marilyn Norris
 University of the Pacific, California—Brenda Roberson
 University of Puget Sound, Washington—Elaine Klein
 University of Redlands, California

St. Olaf, Minnesota—Andrea Hanratty

South Dakota State College—Liz Everson
 Southwestern University, Louisiana—Carolyn Ory
 Western State, Colorado—Meredith Hall
 Whitworth College, Washington—Esther Ray

GOOD RATINGS

Akron University, Ohio—Pat Pukins
 University of Arizona—Kay Holley
 Carroll College, Wisconsin—Jeanne Tesmer
 Central Missouri State College—Marie Topel
 Eau Claire State College, Wisconsin—Karen O'Neil
 Illinois Wesleyan University—Joan Treadway
 Macalester College, Minnesota—Joyce De Groot
 Montana State College—Tina Reynolds
 Morningside College, Iowa—Maraldine Smith
 Northern State Teachers College, S. Dakota—Cathy Brokaw
 Pacific Lutheran University, Washington—Jo Maier
 Pasadena College, California—Barbara Senf
 San Diego State, California—Judy Thompson
 Southern Illinois University—Barbara Ellmore
 Western State College, Illinois—Faye Graham
 Whitman College, Washington—Nancy Wynstra
 Wisconsin State College, Oshkosh—Mardell Schaumbers

Men's Extempore

SUPERIOR RATINGS

Baylor—George Schell
 Central Michigan University—Roger Keel
 Central Missouri State College—David Draper
 University of Pacific—Steve Collins
 North Texas State—John Swaney
 The Principia—David Bennett
 Southwestern, Kansas—John Todd
 Western Washington—Marshall Bronson
 William Jewell—Gene Voigts
 St. Olaf College—J. Kittelsen

EXCELLENT RATINGS

Adams State—Greg Stephens
 Arizona State—Bud Bartlett
 Arizona University—John Kyl
 Bowling Green State University—Michael Phen-
 eger
 Bradley—Charles Roth
 UCLA—Joel Peck
 Montana, Carroll—Bill Shields
 Wisconsin State, Eau Claire—James Jones
 Illinois State Normal—Dennis Gowan
 Linfield—Paul Melhuish
 Macalester—John Drawz
 Maryville—Donald Leo
 Midland—Bill Nelson
 Mississippi Southern—Stan Gwin
 Harding College—Joel Anderson
 Otterbein—John Muster
 Redlands—David Boies
 Rockhurst—Bill Pickett
 College of St. Thomas—Pat Rooney

San Diego State—Terry Van Oss
 Whitman College—Bob Snelling

GOOD RATINGS

Abilene Christian—Bob Colman
 Augustana College, South Dakota—Ted May
 Black Hills Teachers College—Pat Doherty
 Carroll College, Wisconsin—Don Dahlin
 Colorado State University—Ed Nelson
 Dakota Wesleyan University—Chuck Richardson
 Dayton—Jim Herbert
 University of Illinois at Chicago—Ernest Kundert
 Illinois Wesleyan University—Bill Colburn
 Nebraska State College, Kearney—Jack Routh
 Los Angeles State College—Harvey Harper
 Middle Tennessee State College—Roy Shelton
 Northern Illinois University—Joe Farrell
 Northwest Nazarene College—Ernest Kissling
 Oklahoma State University—David Smith
 Pacific Lutheran College—Merle Oberland
 Pepperdine College—Jerry Solk
 San Fernando Valley—Gary Collier
 Southeast Missouri State College—Bob Doolittle
 Southern Illinois University—Phil Wander
 Stephen F. Austin College—Jim Irvin
 Sterling College—Pete Kinyon
 Tennessee Polytechnic Institute—Bill Carrington
 Texas Christian University—Bill English
 Westminster College—Gerald Jenkins
 Wheaton College—Bob Cook
 Wisconsin State College, Whitewater—Dale Spen-
 cer
 Ouachita College—Lloyd Percy



Superior in Men's Extempore Speaking: from left, first row, John Swaney, George Schell, Roger Keel, Steve Collins, John Todd. Standing, David Draper, Marshall Bronson, David Bennett, J. Kittelsen, Gene Voigts.



Superior in Women's Oratory: from left, seated, Pat Kropf, Carolyn Hindman, Roma Bradley. Standing, Linnea Hawkinson, Nancy Myers, Carol Prather, Carolyn White.

Women's Oratory

SUPERIOR RATINGS

Augustana College, Illinois—Carolyn Hindman
 Heidelberg College—Pat Kropf
 Millikin University—Roma Bradley
 Otterbein College—Nancy Myers
 South Dakota State College—Carolyn White
 Southeastern Missouri State College—Linnea Hawkinson
 Southwestern College, Kansas—Carol Prather

EXCELLENT RATINGS

Arizona State College—Bettie Boyer
 Bradley University—Pam Fauss
 Colorado State University—Karen Dickey
 Drury College—Marilyn Bogle
 Wisconsin State College, Eau Claire—Nancy Clark
 Grove City College—Judith Myers
 Gustavus Adolphus—Karen Halvorson
 Illinois College—Martha Thomason
 Linfield—Reny Barnes
 Middle Tennessee State College—Carole Lowery
 Morningside College—Barbara Larson
 North Texas State College—Betty Chapman
 Northern Illinois University—Diane LeLite
 Redlands University—Dixie Surry
 St. Olaf College—Lois Christensen
 Sioux Falls College—Mary Evans
 Stetson University—Claudette Finley

GOOD RATINGS

Buena Vista College—Linda Lewis
 U.C.L.A.—Judy Holcombe
 Central Michigan State College—Joan Westbrook
 University of Detroit—Mary Ann Maskery
 Dubuque University—Pat Turner
 Ferris Institute—Joan Desarmeaux
 Georgetown College—Carol Wheeler
 Harding College—Edna Knore
 Illinois State Normal University—Virginia Smith
 Lewis and Clark College—Sandra Rattliff
 Midland College—Rochelle Christensen
 Mississippi Southern—Carroll Mattner
 Northern State Teachers College—Kathy Blair
 Pacific Lutheran College—Judi Sannereid
 University of Pacific—Jinny Kahle
 San Diego State—Patricia Walsh
 Southern Illinois University—Sharon Loveless
 University of Southwestern Louisiana—Beverly Le Guenec
 Tennessee Polytechnic Institute—Faye Halfacre
 Western State College—Meredith Hall
 Western Washington College of Education—Bonnie Baker
 William Jewell—Audrey Vought
 WSC Oshkosh—Mary Jo Krueger
 WSC River Falls—Judy Harmon

Men's Oratory

SUPERIOR RATINGS

Augustana College, Illinois—Richard Smith
Baylor University—Sheldon Mixon
Carroll College, Wisconsin—Karl Peters
Central Michigan State College—Roger Keel
Illinois College—Bob Rumpf
Illinois State Normal University—Keith Runyon
University of Puget Sound—Jerry Sherrard
Southeast Missouri State College—Bob Doolittle
Southern Illinois University—Glen Huisinga
Wheaton College—Harry Cawood

EXCELLENT RATINGS

Abilene Christian College—Terrell Reagan
Eastern Illinois University—Mike Spencer
Gustavus Adolphus—Hap LeVander
Idaho State College—Don Nichols
Maryville College—Donald William Leo
Middle Tennessee State College—A. W. Powell
Midwestern University—Nolan Moore
North Texas State College—Bob Chambers
Pacific Lutheran College—Zane Wilson
University of Pacific—John Redhorse
Redlands University—Jim Thor
Rockhurst College—Pat Miller
College of Saint Thomas—Patrick Rooney
San Diego State—John Coker
Sioux Falls College—Robert Veninga
Southwestern College, Kansas—Bill Hill
University of Southwestern Louisiana—Herb Alexander
Tennessee Polytechnic Institute—David King

Arizona University—John Lyons
Mississippi Southern—Ralph Pinckley

GOOD RATINGS

Bradley University—Jim Bruce
Carroll College, Montana—Daniel Smith
Central Missouri State College—Dick Thurston
Culver Stockton—William Phillips
University of Dayton—Norm Mitchell
University of Detroit—Denniss Latkowski
Ferris Institute—Andrew Jackson
Franklin College—David Redmond
Georgetown College—Ray Lows
Hamline University—Robert Hoel
Howard Payne College—Joe Gwathmey
University of Illinois at Chicago—Larry Sarnowski
Illinois Wesleyan University—James Panowski
Kalamazoo College—Terence Eads
Millikin University—John Ozarcone
Montana State College—Donald Micken
Morningside College—Jerry Baughn
Northern State Teachers College—Dorman Tschetter
Northern Illinois University—John Black
Oklahoma City University—Leroy Thompson
Otterbein College—John Muster
Ripon College—Vern Cronen
St. Olaf College—Gene Knowr
San Fernando Valley—Steve Mann
Seattle Pacific College—Gary Bracken
South Dakota School of Mines—Monte Smith
William Jewell—Raymond Gordon

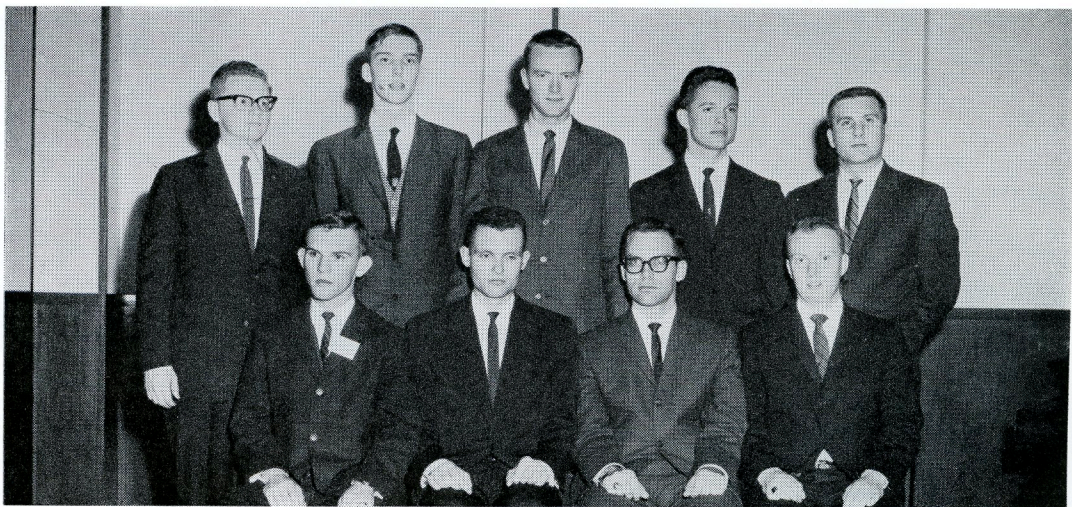

Superior in Men's Oratory: from left, seated, Bob Doolittle, Jerry Sherrard, Roger Keel, Karl Peters. Standing, Richard Smith, Bob Rumpf, Sheldon Mixon, Harry Cawood, Keith Runyon.