

THE FORENSIC

OF PI KAPPA DELTA

GEORGE McCARTY, Editor
G. W. FINLEY, Business Manager

Issued four times a year, in October, January, March and May. Subscription price per year, 50c. Subscription free to all active members. Entered as second-class matter, October, 1928, at the post office at Fort Collins, Colorado, under Act of August 24, 1912.

Office of Publication: Colorado Printing Company, Fort Collins, Colo. Address all copy to George McCarty, Editor Pi Kappa Delta Forensic, State College Station, Brookings, South Dakota.

SERIES 16

MAY, 1930

No. 1

FROM PRESIDENT PFLAUM

DEAR MEMBERS OF PKD:—As the new president of Pi Kappa Delta, I wish to assure all the members that I have accepted this position with a sincere desire to be of service to the organization and that I will do all in my power to serve to the best of my ability.

After being intimately in touch with the workings of the organization and having seen the splendid cooperation given by all the chapters, I am sure that we have great things in store for us in the future. I am already starting to think and make plans, and sincerely solicit the loyal support of every member. I am indeed fortunate to be able to serve on a council made up of such splendid gentlemen as the other officers are. Please do not hesitate to write to me real often. I have learned to know many of you intimately through our conventions

and I will always be very glad to receive advice and suggestions. I know the other officers feel the same.

I have the pleasure at this time of announcing the re-appointment of Mr. George McCarty as editor of the Forensic. In the past two years he has turned out excellent work and I am positive that with the matter well in hand and a thorough acquaintance with the work he will endeavor to do still greater and better things for us in these next two years. Mr. McCarty's work is of such a nature that it is easy to criticize; it is a task that is severe and by no means easy. You can help Mr. McCarty a great deal and lighten his heavy duties by sending information, articles, and publicity concerning your chapter to him for publication. It will help him in making up his copy and you will feel a greater interest by seeing your material in the Forensic. It will also create greater interest in the other chapters to be able to learn what their fellow members are doing. Don't forget to rush your bits of news to him. Also, be very sure that your school paper is sent to the editor of the Forensic. There is a fine attached for not doing this. Start planning now for your next year's activities.

Wishing you the best of luck in your work and hoping that you may have an enjoyable summer vacation, I am

Yours very truly,

GEO. R. R. PFLAUM.

WHITE GOLD KEY

The National Council has authorized the white gold key for members entitled to Special Distinction. Its use is optional. The price is \$1.50 above that of the yellow gold. On an exchange the jeweler will allow \$1.50 for the gold old key, 75 cents for the turquoise, \$1.50 for the emerald, and \$4.00 for the diamond.

WINNERS IN THE NATIONAL TOURNAMENT

ORATORY

MEN'S ORATORY

Veryl Pitts entered the University of Wichita in the fall of 1927 and is completing his college course in three years. While his major is Political Science, from his freshman year he has devoted himself assiduously to the study of Speech. He was a member of the debating team at Tiffin, Ohio, again last year in the Kansas and Oklahoma Regionals, and participated in the first two rounds in the Wichita meet.

In addition to his work in forensics, Mr. Pitts has been an outstanding leader in all campus activities. Last spring he was elected president of the Student Council, and this week was chosen a member of the Men's Honor Five. He will graduate this year at the head of his class in scholarship. Pitts embodies these rare qualities: a brilliant intellect; a magnetic and lovable personality; a deep and abiding devotion to whatever he sets his hand.

Behind "The Lone Voice of Democracy" was an oratorical temperament; but behind that temperament was the man who early recognized that the price of success was conscientious, painstaking, persistent labor.



VERYL PITTS
Wichita University
First in Oratory

Second place in Oratory went to **Art Larson**, a junior at Augustana College. In 1929 Mr. Larson won the state "Old Line" oratorical contest, and third in the Inter-state Oratorical. In 1930, he won the state Peace Oratorical.

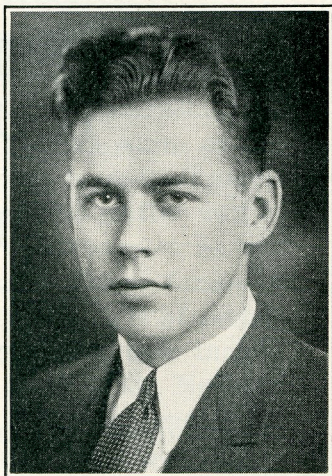

ARTHUR LARSON
Augustana College
Second in Oratory

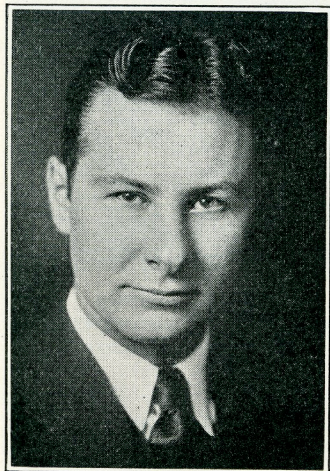

Louis R. Anderson of the Northern Normal, Aberdeen, delivering his oration "A Prisoner at the Bar," with which he won first in the Sioux Province last spring won third honors in the National at Wichita.

LOUIS ANDERSON
Northern State Normal (S. D.)
Third in Oratory

RANKINGS AND SUBJECTS IN FINALS OF MEN'S ORATORY

1. Veryl Pitts, Wichita University, "The Lone Voice of Democracy."
2. Aruthur Larson, Augustana College, "Indian Medicine."
3. Louis Anderson, Aberdeen Teachers, "A Prisoner at the Bar."
4. Leslie Goddard, University of California, Los Angeles, "The Way to Lasting Peace."
5. John King, University of Redlands, "Long Live the Orator."
6. Louis Head, McKendree College, "The Trial."
7. Frederic L. Fuller, Ypsilanti, "Our Racial Myopia."

MEN'S ORATORY

College	Judges' Rankings								Totals	Place	
Augustana -----	2	1	1	2	2	2	1	1	1	13	1
Aberdeen -----	1	2	1	3	1	1	2	1	1	14	2
Redlands -----	2	2	1	1	1	1	2	1	4	15	3
Wichita -----	1	1	3	1	1	1	3	2	2	15	3
University of Calif at L. A. ---	1	1	1	4	3	1	2	1	2	16	5
Ypsilanti -----	2	2	1	4	1	1	1	1	3	16	5
McKendree -----	4	1	1	2	1	3	2	1	1	16	5
Monmouth -----	1	1	2	1	2	1	3	2	4	17	8
Westminster -----	3	4	2	2	3	2	1	1	1	19	9
Simpson -----	3	1	2	4	1	1	1	3	3	19	9
St. Thomas -----	3	3	3	2	2	2	3	1	1	20	11
Texas Christian Univ. ---	2	2	3	2	2	4	1	1	3	20	11
Nebraska Wesleyan -----	4	1	1	1	5	1	2	4	2	21	13
Oklahoma City -----	6	4	4	1	1	1	1	2	2	22	14
Colorado Teachers -----	1	1	1	2	3	3	4	5	2	22	14
Missouri Central -----	1	5	2	2	2	2	3	2	3	22	14
Oklahoma Baptist -----	2	2	4	2	3	2	4	2	3	24	17
Olivet -----	3	3	3	1	3	6	2	2	1	24	17
South Dakota State -----	1	5	3	2	2	3	1	3	4	24	17
Tulsa -----	2	3	2	4	4	2	2	2	3	24	17
Pittsburg -----	3	3	4	3	4	2	1	1	4	25	21
Penn -----	1	2	3	4	1	7	3	3	2	25	21
Ripon -----	3	3	1	5	4	4	3	3	1	27	23
Park -----	2	2	6	1	6	4	1	3	3	28	24
Ill. State Normal Univ. ---	3	3	3	4	3	6	1	2	3	28	24
Wake Forest -----	2	1	4	5	4	5	2	4	2	29	26
Millsaps -----	4	4	2	5	2	3	3	3	3	29	26
Maryville -----	5	5	1	4	3	4	4	3	1	30	28

Kansas State -----	1	1	4	6	5	3	3	2	6	31	29
Iowa Wesleyan -----	2	2	2	2	6	5	4	4	4	31	29
Madison -----	2	4	6	5	4	2	2	4	2	31	29
Heidelberg -----	2	4	3	3	2	4	4	6	4	32	32
Wofford -----	5	3	2	3	1	6	4	5	3	32	32
Colby -----	4	5	5	6	4	3	3	3	2	35	34
Linfield -----	4	3	4	5	6	3	4	3	5	37	35
Jamestown -----	2	5	4	4	5	6	3	3	5	37	35
Sterling -----	6	3	4	4	6	5	2	5	2	37	35
Washburn -----	4	4	4	4	5	4	4	4	4	37	35
North Central -----	5	4	6	3	3	7	5	4	1	38	39
Hays -----	6	6	4	1	4	2	5	5	5	38	39
Winfield -----	3	3	2	5	5	5	6	5	4	38	39
Sioux Falls -----	3	4	6	5	5	4	4	4	4	39	42
N. Texas Teachers -----	4	7	5	6	6	5	4	4	1	42	43
Bowling Green -----	6	6	5	3	3	4	5	5	5	42	43
Friends -----	5	6	2	6	4	6	5	4	5	43	45
Kansas Wesleyan -----	4	5	5				5	5	5		
Idaho -----	5	6	4	6	7	6	5	2	5	46	47
West Virginia Wesleyan --	7	1	7	6	3	5	6	5	6	46	47
Western State -----	4	4	3	7	7	7	5	5	5	47	49
East Texas -----	5	5	5	5	7	5	6	5	6	49	50
Bethany -----	5	3	6	7	4	7	6	6	5	49	50
Simmons University -----	6	3	6	7	7	6	5	6	4	50	52
Louisiana -----	5	5	5	7	7	7	4	6	6	52	53

Contestants who received two firsts or better will be granted the Degree of Honor; those who received two seconds, or better, the Degree of Proficiency.

RANKINGS AND SUBJECTS IN FINALS OF WOMEN'S ORATORY

1. Wanda Morton, West Virginia Wesleyan, "The Rock of Ages."
2. Margaret Brown, University of California, Los Angeles, "America Goes to College."
3. Enid Cole, Park College, "Flickering Flames of Idealism."
4. Gertrude Dudley, Penn College, "Women's New Challenge."
5. Joyce Gregory, Madison Teachers, "False Prophets."
6. Lettie Carens, Simpson College, "Civilized Collegians."
7. Betty Cavis, Pittsburg Teachers, "Smoking and College Women."
8. Mildred Anderson, Aberdeen Teachers, "Our Nation's Nemesis."

WOMEN'S ORATORY

Wanda Morton, representing West Virginia Wesleyan, won first honors in Women's Oratory. Before participating at Wichita she won third in her state oratorical contest. Miss Morton has time for social and athletic activities. This year she was voted the best-all-round college woman by the student body. She recently took part in "The Valiant," which took second place in the state dramatic contest.



WANDA MORTON
West Virginia Wesleyan
First in Oratory

Margaret Brown won second place with her oration, "America Goes to College."



ENID COLE
Park College
Third in Oratory

"The Flickering Flame of Idealism" was the title of the oration with which **Enid Mae Cole** won third place in oratory for Park College.

WOMEN'S ORATORY

College	Judges' Rankings									Totals	Place
Simpson -----	1	3	2	1	4	2	2	1	1	17	1
Park -----	1	1	2	3	2	4	2	1	1	17	1
Madison -----	2	2	3	1	1	1	2	4	2	18	3
West Virginia Wesleyan	4	3	1	1	3	2	3	2	1	20	4
Pittsburg -----	2	3	4	2	2	2	1	3	2	21	5
Aberdeen -----	1	2	5	2	3	1	3	3	2	22	6
Univ. of Calif. at L. A. --	2	4	2	2	3	2	1	3	3	22	6
Penn -----	3	1	1	3	2	4	1	2	5	22	6
Missouri Central -----	1	4	3	1	1	2	4	2	5	23	9
Louisiana -----	3	4	1	2	3	1	4	3	4	25	10
Tulsa -----	5	3	4	1	1	1	1	4	6	26	11
Baylor College -----	5	2	1	4	4	4	3	1	3	27	12
Shurtleff -----	1	1	1	4	5	3	7	5	2	29	13
Ill. State Normal Univ. --	5	1	4	3	6	5	4	1	2	31	14
Friends -----	2	1	3	7	6	5	2	2	3	31	14
Colorado Teachers -----	4	3	4	4	3	3	4	4	3	32	16
Ypsilanti -----	3	2	2	6	5	7	5	4	1	35	17
Iowa Central -----	4	5	5	5	2	3	4	3	4	35	17
Missouri Teachers -----	2	6	5	5	1	6	5	1	4	34	19
Nebraska Wesleyan -----	2	5	6	2	1	1	1	6	2	36	20
Doane -----	4	5	6	2	3	1	6	5	6	38	21
Simmons University -----	7	4	7	3	4	4	5	5	3	42	22
Culver Stockton -----	5	5	3	5	4	4	5	6	5	42	22
E. Texas Teachers -----	4	2	5	6	5	4	6	6	5	43	24
Jamestown -----	3	7	5	5	4	6	3	4	6	43	24
Southwestern -----	3	3	7	6	6	5	3	5	6	44	26
Heidelberg -----	6	6	2	7	6		4	6	5	47	27
Washburn -----	6	6	4	6	5	7	5	6	4	49	28
South Dakota State -----	6	6	5	7	7	6	6	6	4	53	29
Bethany -----	7	7	5	6	7	6	6	5	6	55	30
Kansas State -----	7	7	7	4	7	3	6	7	7	55	30

Contestants who received two firsts or better will be granted the Degree of Honor; those who received two seconds, or better, the Degree of Proficiency.

DEBATING

MEN'S DEBATE

Mr. Carlson was awarded first place in Extempore in the Upper Mississippi provincial convention last year.

Bergstrand and Carlson are 4-year men in debate. They earned their "special distinction" degrees last year. They are seniors and have majored in Speech at Gustavus. In October, 1929, they were on the team that met Oxford University, England on the "jury question."

Mr. Bergstrand was just recently declared "valedictorian" of his class. Mr. Carlson is an honor student. Bergstrand is president of his class while Carlson is president of the Students Forum.

Each of the men has traveled between six and seven thousand miles on debate trips during their four years of college debating.

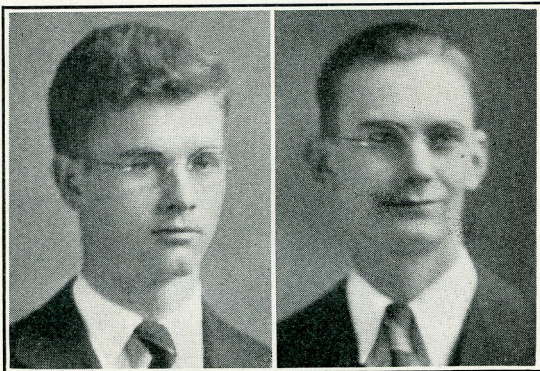

EDGAR CARLSON WILTON BERGSTRAND
Gustavus Adolphus College
First in Debate

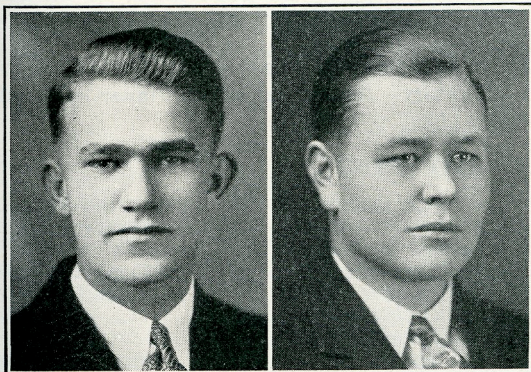

EMORY LINDQUIST LORIN SIBLEY
Bethany College
Second in Debate

Lorin Sibley is a member of the junior class and has been a member of the varsity debate team for three years. His record includes twenty-three victories, nine defeats and five non-decision debates. He is the president of the Kansas Mu Chapter of Pi Kappa Delta, is editor of the College Annual, and has been president

of his class. He is a letter man in football. His major is public speaking.

Emory Lindquist is a senior and has had four years of intercollegiate debating. His record includes seventeen victories, five defeats and five non-decision debates. He is the president of the Student Council and also president of the senior class. He is a former president of the Kansas Mu chapter of Pi Kappa Delta. He has won many honors in tennis, including the championship in both singles and doubles of the Kansas Conference. He will sail for England on October 9, where he will spend three years as an Oxford scholar from the State of Kansas.

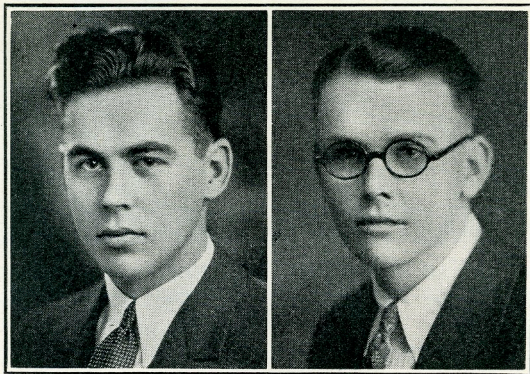

ARTHUR LARSON MELVIN NELSEN
Augustana College
Tied for Third Place

Tied for Third

Melvin Nelsen and **Art Larson**, representing Augustana College, tied with Roy McCall and John Ackley of the University of Redlands, for third place in debate.

Melvin Nelsen, a senior, has had four years of intercollegiate debating. He was a member of the Augustana team that went to the semi-finals at Tiffin in

1928. Mr. Nelsen is an outstanding extempore speaker, also, having placed high in the extempore contests in the South Dakota Intercollegiate Forensic Association of the past two years. In addition to a good scholarship record as well as high forensic achievement, Mr. Nelsen has had the honor of being president of the student body.

Art Larson, a junior, has had three years of experience in debating in addition to his achievement in oratory. See second place winner, national finals in oratory.

The personal records of achievement of the debaters from the University of Redlands who tied Augustana for third in the national debate tournament, discloses that they are "all round men," who take an important place in the life of their university.

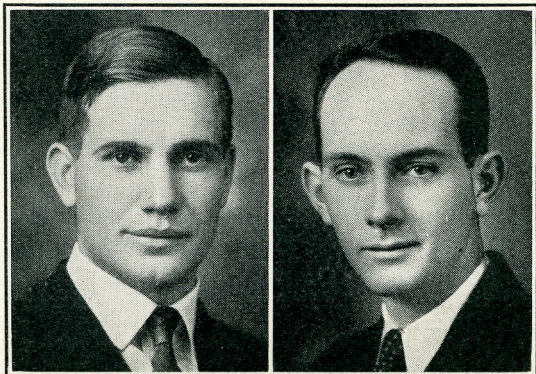

ROY McCALL

JOHN ACKLEY

University of Redlands
Tied for Third Place

Both are seniors. Roy McCall last semester was president of

the Associated Student Body, and has been president of his class. For two successive years he has won the annual Jones Oratorical Contest at the University of Redlands. In the recent speech department presentation of "The Merchant of Venice," he played the part of Shylock, and also had an important lead in the popular comedy "The Patsy." As a reader for the Men's Glee Club he won a reputation by his humorous readings which were the delight of audiences of Southern California. McCall is working his way through school, being proprietor of a filling station which employs other college students as helpers.

In point of service rendered John Ackley has made an exceptional record. Last year he was chairman of "University Day" when the student body annually entertains over five hundred high school students from Southern California. He has served on important student committees, influencing thought on the campus. A member of the Y. M. C. A. cabinet, president of the Redlands chapter of Pi Kappa Delta, and active in dramatics, he has a major part in the varied activities of the campus life.

MEN'S DEBATE

Round One

Ottawa University __W
Iowa Wesleyan -----L
Nebraska Wesleyan W
Madison Teachers ---L
Baylor University __W
Maryville -----L
North Central Illinois L
Bowling Green -----W
Washburn College __W
Iowa Central -----L
Howard Payne -----tie
Dakota Wesleyan __tie

Oklahoma A. & M. _W
Colorado Teachers __L
Kalamazoo College __L
Westminster College L
Southwestern College L
Morningside College W
Park College -----W
Huron College -----L
Montana State -----W
Cotner College -----L
Centenary College ---
Wichita University _W

College of Pacific __L
Yankton College ----L
Wake Forest -----W
Carthage College ---L
Heidelberg Univ. ---W
Tulsa University ---W
Macalester College __L
Emporia Teachers __W
Oshkosh Normal ----L
West Va. Wesleyan__L
Hastings College ---W
Central Missouri ----W

Wofford College ---L
 Simmons College ---W
 Michigan State ----L
 Sioux Falls College W
 Ypsilanti Teachers ---L
 California Tech. ----W
 Kansas Wesleyan ---L
 William Jewell -----W
 Puget Sound -----L
 Pittsburg Teachers --L
 Univ. of Redlands --W
 Oklahoma Baptist --L
 St. Olaf College ----W
 Ill. S. N. U. -----
 No. Texas Teachers --
 College of Idaho ----L
 Gustavus Adolphus --W
 Okla. City Univ. ---W
 McKendree College --L

Linfield College ----L
 Carroll College ----W
 Alva Teachers -----L
 Hamline University W
 Bethany College ----W
 East Texas Teachers L
 Missouri Teachers --W
 Dubuque University --L
 Western State -----W
 Sam Houston -----L
 Sterling College ----L
 Augustana College --W
 Colorado Aggies ----L
 Georgetown College W
 Colby College -----L
 Monmouth College --W
 Baker University ---W
 Olivet College -----L

Univ. Calif. L. A. ---W
 College of Emporia --L
 Illinois Wesleyan --W
 Shurtleff College ---L
 Wheaton -----W
 Friends College ----L
 Doane College -----L
 St. Thomas College W
 Culver-Stockton ---W
 Jamestown College --L
 Simmons University W
 Kansas State -----L
 Kearney Teachers ---L
 Coe College -----W
 Hope College -----L
 South Dakota State --W
 Texas Christian U. --L
 Western Union -----W

Round Two

Madison Teachers ---L
 Ottawa University --W
 Iowa Wesleyan -----L
 Nebraska Wesleyan W
 B. G. -----W
 Baylor University ---L
 Maryville College ---L
 No. Cent. Illinois ---W
 Dakota Wesleyan ---W
 Washburn College ---L
 Iowa Central -----L
 Howard Payne -----W
 Westminster College W
 Okla. A. & M. -----L
 Colorado Teachers --L
 Kalamazoo College --W
 Park College -----W
 Southwestern College L
 Morningside College W
 Huron College -----L
 Montana State -----
 Centenary College --W
 Cotner College -----L
 Wake Forrest -----L
 Wichita University --W
 College of Pacific --L
 Yankton College ---W
 Macalester College --L
 Carthage College ---W
 Heidelberg Univ. ---L
 Tulsa University ---W

Hastings College ---W
 Emporia Teachers ---L
 Oshkosh Normal ---W
 West Va. Wesleyan --L
 Michigan State -----L
 Central Missouri ---W
 Wofford College ----L
 Simmons University W
 Kansas Wesleyan ---L
 Sioux Falls College W
 Ypsilanti Teachers ---L
 California Tech. ----W
 South Dakota State --L
 William Jewell -----W
 Puget Sound -----W
 Texas Christian U. --L
 St. Olaf College ----L
 Pittsburg Teachers --W
 Univ. of Redlands --L
 Oklahoma Baptist --W
 Abilene -----
 Ill. S. N. U. -----L
 No. Texas Teachers --W
 McKendree College --L
 College of Idaho ---W
 Gustavus Adolphus --L
 Okla. City Univ. ---W
 Hope College -----W
 Linfield College ----L
 Carroll College ----L
 Western Union -----W

East Texas Teachers L
 Alva Teachers -----W
 Hamline University --L
 Bethany College ----W
 Sam Houston -----W
 Missouri Teachers ---L
 Dubuque University W
 Western State -----L
 Georgetown College --L
 Sterling College ---W
 Augustana College --W
 Colorado Aggies ----L
 Olivet College -----L
 Colby College -----W
 Monmouth College --W
 Baker University ---L
 Shurtleff College ---L
 Univ. Calif. L. A. ---W
 College of Emporia --L
 Illinois Wesleyan ---W
 St. Thomas College --L
 Wheaton -----W
 Friends College ---W
 Doane College -----L
 Kansas State -----W
 Culver-Stockton ---L
 Jamestown College --L
 Kearney Teachers ---W
 Coe College -----L
 Simpson College ---W

Round Three

Ottawa University --L	Emporia Teachers --W	Alva Teachers ----W
Maryville College --W	Wofford College ----L	Dubuque University .L
Baylor University --W	Central Missouri ---W	Missouri Teachers --L
Iowa Wesleyan -----L	Oshkosh Normal ----L	Hamline University W
Nebraska Wesleyan W	West Va. Wesleyan .L	Bethany College ---W
B. G. -----L	Michigan State ----W	Sam Houston -----L
No. Central Illinois .W	Simmons University .L	Western State -----W
Madison Teachers ---L	Hastings College ---W	E. Texas Teachers --L
Washburn College .W	Sioux Falls College .L	Sterling College ----L
Colorado Teachers --L	Puget Sound -----W	Monmouth College .W
Okla. A. & M. -----W	William Jewell ----W	Colby College -----L
Iowa Central -----L	Ypsilanti Teachers --L	Augustana College .W
Howard Payne -----W	California Tech. ---W	Colorado Aggies ---W
Westminster College L	South Dakota State .L	Olivet College -----L
Kalamazoo College .L	Texas Christian U. .L	Baker University ---L
Dakota Wesleyan --W	Kansas Wesleyan --W	Georgetown College W
Southwestern Col. --W	Pittsburg Teachers .L	Univ. of Calif. L. A. L
Cotner College -----L	Ill. S. N. U. -----W	Kansas State -----W
Montana State -----L	Univ. of Redlands ---	Wheaton -----W
Morningside College W	Oklahoma Baptist --W	Jamestown College .L
Huron College -----	Doane College -----L	Illinois Wesleyan --W
Centenary College --W	No. Texas Teachers W	St. Thomas -----L
Park College -----L	St. Olaf College ----L	Simpson College ----L
Wichita University .L	College of Idaho ---W	Shurtleff College ---W
Heidelberg Univ. .W	Carroll College -----L	Abilene -----W
Carthage College ---L	Linfield College ----L	College of Emporia .L
College of Pacific ---W	Gustavus Adolphus .W	Kearney Teachers --L
Yankton College ----L	Oklahoma City U. .L	Friends College ----W
Macalester College W	Hope College -----W	Culver-Stockton ---W
Tulsa University ----L	Western Union -----L	Coe College -----L
Wake Forest -----W	McKendree College W	

Round Four

General (B. G.) ---W	Montana State -----W	Kansas Wesleyan ---L
Ottawa University --L	Macalester College .L	William Jewell -----W
Iowa Wesleyan -----L	Wichita University .W	Pittsburg Teachers ---
North Central Ill. ---W	College of Pacific ----L	Univ. of Redlands --W
Maryville College ---W	Tulsa University ---W	No. Texas Teachers .L
Nebraska Wesleyan .L	Heidelberg Univ. ---W	Ill. S. N. U. -----W
Madison Teachers --L	Yankton College ----L	Oklahoma Baptist --L
Baylor University --W	Wake Forest -----W	Hope College -----W
Westminster College W	Carthage College ----L	St. Olaf College ----
Washburn College .L	Michigan State -----W	College of Idaho ----L
Iowa Central -----W	Emporia Teachers --L	Gustavus Adolphus .W
Kalamazoo College .L	Oshkosh Normal ----L	Western Union -----L
Colorado Teachers .L	Simmons College ---W	Carroll College ----L
Howard Payne -----W	Wofford College ----L	Oklahoma City Univ. W
Dakota Wesleyan ---W	West Va. Wesleyan .W	McKendree College .L
Okla. A. & M. -----L	Hastings College ---W	Linfield College ---W
Kearney Teachers --L	Central Missouri ---L	Sam Houston -----L
Southwestern Col. .W	South Dakota State .W	Alva Teachers -----W
Morningside College W	Sioux Falls College .L	Hamline University .W
Centenary College .L	Ypsilanti Teachers .W	Western State -----L
Cotner College -----W	Texas Christian U. .L	Dubuque University .L
Huron College -----L	Coe College -----L	Bethany College ---W
Park College -----L	California Tech. ---W	E. Texas Teachers --L

Missouri Teachers _W	Colby College -----W	Abilene -----W
Olivet College -----W	St. Thomas -----W	Jamestown College _W
Sterling College -----L	Univ. of Calif. L. A. _L	Illinois Wesleyan _W
Augustana College _W	College of Emporia _W	Kansas State -----W
Baker University -----L	Doane College -----L	Simpson College -----L
Monmouth College _W	Friends College -----L	Puget Sound -----W
Colorado Aggies -----L	Culver-Stockton -----W	Wheaton -----L
Georgetown College _L	Shurtleff College -----L	

Round Five

Ottawa University --W	Carroll College -----W	Augustana College _W
Iowa Central -----L	Emporia Teachers --W	Sterling College -----L
Washburn College _W	Ypsilanti Teachers _L	Hamline University W
Iowa Wesleyan -----L	Sioux Falls College _W	Bethany College ---W
Nebraska Wesleyan W	Oshkosh Teachers _L	Georgetown College _L
Dakota Wesleyan -----L	West Va. Wesleyan _W	Colorado Aggies ---W
Howard Payne -----L	Kansas Wesleyan _L	E. Texas Teachers _L
Madison Teachers --W	California Tech. -----L	Missouri Teachers _L
Baylor University --W	Hastings College --W	Monmouth College --W
Colorado Teachers _L	Central Missouri ---W	Colby College -----W
Oklahoma A. & M. --W	Puget Sound -----L	Dubuque University _L
Maryville College _L	William Jewell -----W	Western State -----L
North Central -----L	Wofford College -----L	Olivet College -----W
Westminster College W	Simmons College ---L	Kearney Teachers _W
Kalamazoo College _L	South Dakota State _W	Sam Houston -----L
General B-G -----W	Texas Christian U. _W	Univ. of Calif. L. A. _L
Southwestern Col. --W	Michigan State -----L	Friends (General) _W
College of Pacific _L	Pittsburg Teachers _L	Doane College -----W
Wichita University _L	Gustavus Adolphus _W	Jamestown College _L
Morningside College W	College of Idaho -----L	Culver-Stockton -----W
Huron College -----L	Univ. of Redlands --W	Shurtleff College -----L
Wake Forest -----W	Oklahoma Baptist --W	Abilene -----L
Yankton College ---W	McKendree College _L	St. Thomas -----W
Park College -----L	Oklahoma City U. --W	Illinois Wesleyan --W
Montana State -----W	St. Olaf College -----L	Kansas State -----L
Heidelberg Univ. -----L	Linfield College -----L	Simpson College -----L
Carthage College ---W	Ill. S. N. U. -----W	College of Emporia _W
Cotner College -----L	No. Texas Teachers W	Baker University --W
Centenary College _L	Hope College -----L	Coe College -----L
Macalester College _W	Western Union -----	Wheaton -----
Tulsa University -----L	Alva Teachers -----L	

Round Six

Morningside College -----L	Montana State -----L
William Jewell -----W	Gustavus Adolphus -----W
Hastings College -----W	California Tech. -----L
Bethany College -----L	University of Redlands ---W
Augustana College -----W	Central Missouri ---L
Illinois Wesleyan -----L	Nebraska Wesleyan -----L
Westminster College -----L	North Texas Teachers ---W
Monmouth College -----W	Illinois State Normal Univ. _W
Bowling Green -----W	Oklahoma City University _L
Howard Payne -----L	Hamline University -----W
Wake Forest -----W	Baylor University -----L

Wheaton -----	W	Dakota Wesleyan -----	L
Culver-Stockton -----	L	Abilene	W

Round Seven

William Jewell -----	W	North Texas Teachers ----	W
Hastings College -----	L	Wake Forest -----	L
Monmouth College -----	L	Abilene -----	L
Augustana College -----	W	Gustavus Adolphus -----	W
Bethany College -----	W	University of Redlands ----	W
Morningside College -----	L	Illinois State Normal Univ. _	L
Illinois Wesleyan -----	L	Wheaton	W
Bowling Green -----	W	Hamline University -----	L

Round Eight

Augustana College -----	W	Bethany College	W
William Jewell -----	L	Gustavus Adolphus -----	W
Hastings College -----	W	North Texas Teachers ----	L
Monmouth College -----	L	University of Redlands ----	W
Bowling Green -----	L	Wheaton -----	L

Round Nine

Bethany College -----	W	Hastings College -----	L
Augustana College -----	L	William Jewell -----	L
Gustavus Adolphus -----	W	University of Redlands ----	W

Round Ten

University of Redlands ----	L	Augustana College -----	L
Bethany College -----	W	Gustavus Adolphus -----	W

Finals

Bethany College -----	L
Gustavus Adolphus -----	W