

Louisiana College

Jack M. Carter, faculty
 Stan Clark
 Tom Hall
 Pat Brister
 Allene Shirley

Louisiana Tech

Wilma Baugh, faculty
 Andrew Bennett
 Duane Cloud
 Ray Branton
 Peggy Robison
 Rosemary Huff

MAINE**University of Maine**

Wofford Gardner, faculty
 Bertha Norris
 Carol Prentiss

MICHIGAN**Central Michigan**

Herbert L. Curry, faculty
 Emil Pfister, faculty
 Jack Clary
 Harold Josehart
 Donald Johnson
 Robert Riggs
 David West
 Sharon Huelin
 Mary Monahan
 Patricia Thwaites
 Kay Strait
 John Trask
 Bob Gravelle
 Anita Hoag

Michigan Normal

Joan Downey

Michigan State

J. D. Menchhofer, faculty
 Hugo David, faculty
 David Hyman
 Robert Steele
 Rhosan Dobben
 Lynn Bergman
 Edith Yanson
 Jean Stoner
 Dorothy Smith

Hope College

William Schrier, faculty
 Lambert Ponstein, faculty
 Guy VanderJagt
 Bruce VanVoorst
 John Dethmers
 Stanley VanderAarde
 Don A. Lubbers
 Darlyne DeTuncq
 Penelope Ramaker

University of Detroit

Henry Schneidewind,
 faculty
 Robert Hammell
 Meyville DesChenes
 Richard Peck
 Larry Keller
 Catherine Ann Regan

Kalamazoo College

Ethel Kaump, faculty
 James McFadden
 John Peterson
 Carol Adams
 Maynard Dewey
 June Stromberg
 Fred Wiche
 Constance R. Wilson
 James Morrell
 Marda K. Voorhees
 Sara Jean Horn
 Jean Londergan
 Alice Hyers

MINNESOTA**Hamline University**

David W. Shepard, faculty
 Jerry Jackson
 Russell Prickett

St. Olaf College

Theodore F. Nelson, faculty
 Kenneth Wilkens, faculty
 David M. Berg
 R. David Berg
 Frank Nelson
 Milo Ormseth
 Anita Erickson
 Carol Syvertsen
 Audrey Stolen
 Ruth Michelson

Gustavus Adolphus

Evan E. Anderson, faculty
 Dallas Benkush
 Ron Brown
 Charlotte Swanson
 Bernice Hecht

St. Catherine College

Robert Forsythe, faculty
 Nancy Adams
 Barbara Seng
 Virginia Stav
 Marlene Yost

St. Thomas College

Robert Forsythe, faculty
 Paul Klaverkamp
 Pat Kelley
 Richard Ohm
 Dennis Morrissey

Macalester College

Mrs. Harold Krieger,
 faculty

Concordia College

Allwin D. Monson, faculty
 Harvey Glommen
 Ronald Gandrud
 Anita Arveson
 Phyllis Burgess

St. Mary's College

Brother J. Philip, faculty
 Frank Burke
 Tom Berghs

MISSISSIPPI**Mississippi State**

Charles E. Lawrence,
 faculty
 Robert Silverstein
 Albert L. Mosley
 William Hayward
 Joe O. Sams

Mississippi State College for Women

Harvey Cromwell, faculty
 Lenore Loving
 Laurin Fields
 Barbara Kuykendall

MISSOURI**Missouri Central**

Harold C. Svanoe, faculty
 Dennis Semkin
 Bill Beard
 Ted Smith

Central Missouri State

Gilbert Rau, faculty
 James Forbes
 Charles Welch

Missouri Valley

C. Gratton Kemp, faculty
 Jim Rila
 Neil Maupin

William Jewell

Georgia Bowman, faculty
 George Dooley
 Clarence Finley
 Robert Drury
 Shirlee Osborne

St. Louis University

Norman Megeff

Drury College

Elton O. Smith, Jr., faculty
 John Strecker
 Roy Johnson
 James Abbott
 Richard Duvall

Southeast Missouri State

Forrest Rose, faculty
Harold Hager
Kenneth Moll
Donald Dickerson

Culver-Stockton College

L. L. Leftwich, faculty
William A. Howes, Jr.
Maurice C. Sellers, Jr.
Barry Williams
Roy Griggs

Westminster College

John Randolph, faculty
Karl Peiper
Otis Young
Steve Adamson

Tarkio College

Don McCullough

Northeast Missouri State

Sherod J. Collins, faculty
Bob Schnucker
Stanley Grimm

MONTANA**Montana State**

Charles Willey

NEBRASKA**Nebraska Wesleyan**

Jean Kinnie, faculty
Gary Leman
Melvin Schwenk
Don Gatch
Aileen Lowson
Thelma Brekke

Hastings

Robert Tuttle, faculty
Bill Laux
Charles Gowens
Georgia Anas
Susanne Moritz

Kearney

H. L. Ahrendts, faculty
Paul Wagner

Omaha

Sharon Erdkamp
Jean Bednar

Wayne

James McCarthy, faculty
Kenneth Gilreath
Richard Thompson

Midland

David Zimmerman
William Christensen

NORTH CAROLINA**Appalachian**

Leo K. Pritchett, faculty
Marion Cox
John Howard

Joanne Aldridge

Jo Ann Hardin

Lenoir Rhyne

Albert Keiser, faculty

Wake Forest

Franklin R. Shirley, faculty
Virgil Moorefield
Joe Mauney
Wilfred Winstead
Clara Ellen Francis
Kay Arant

OHIO**Baldwin-Wallace**

Dana T. Burns, faculty

Otterbein

James Grissinger, faculty
Beth Hammon
James Gibson

Hiram

Kier T. Boyd
John A. Mendiola

Akron University

Ray H. Sandefur, faculty
Wallace Zimmerman
John Reece
Roberta Ream
Sally Kohnz

Bowling Green State University

D. C. Kleckner, faculty
Roger Kasten
John Maragakes
Orin Slagle
Bud Weckesser

Kent State University

James Holm, faculty
Tom McManus
Ron Rice
Gary Banas
Sonia Anandel
Joan Webster

Marietta

J. J. Friederich, faculty
John Ahart
John Sloan
Charles McMillen
Phyllis Klein

Heidelberg

Archie M. Thomas, Jr.,
faculty
Robert Schwitzgebel
Alfred Williams
Leanne Omwake
Jane Herbster

OKLAHOMA**East Central State**

D. J. Nabors, faculty

Gayle Harper

Loretta Owens

Carolyn Wadkins

Central State—Edmond

Royce Hanson
James Jones

Phillips University

Ira Morrison, faculty
John Worley
Bill Nowlan

Oklahoma A & M

Harry Anderson, faculty
Ronald Jones
John L. Folks
Joan Crockett
Joan Talley

OREGON**Linfield College**

Roy D. Mahaffey, faculty
Paul Little
Alan Southwell
Nancy Watson
Lois Weinterstein

Lewis and Clark

Ronald Loew
Allen Thompson
Larry Campbell
William Owen

PENNSYLVANIA**Grove City College**

John C. Brinton

SOUTH DAKOTA**Augustana**

Clara Chilson, faculty
John Peters
Duane Anderson
Mark Stavig
Charles Thissell
Laine Diones
Trudy Aker

Dakota Wesleyan

George McGovern, faculty
Marilyn Teske
Donna McLain
Martha Jurgensen

Yankton College

R. J. de Laubenfels, faculty
Jack Koenig
Denn Herrboldt
Martha Haugland
Jane Mumford

South Dakota State

A. R. Christensen, faculty
George Platt
Richard Chapman
William Schaphorst
Kenneth Erickson

Teresa Serie
Barbara Coats
John Hanson
Lyle Koerper

Huron College

Harold Larson, faculty
Stan Upton
Chong Mo Pak
Joan Splittek
Pat Brumwell

Northern State—Aberdeen

Paul J. Seymour, faculty
Chris Hague
Charles Peterson
Darlene Huber

TENNESSEE

East Tennessee State

C. S. Winfrey, faculty
Lloyd Arrowood
A. L. Addington
Bill Taylor

Middle Tennessee

Lane L. Boutwell, faculty

Maryville

A. F. Pieper, faculty
Robert Navratil
Robert Duff
Naomi Burgos
Evelyn Fields

Tennessee Tech

Herman Pinkerton, faculty
Eugene Jared
H. M. Marlowe
Jane Dye
Helen Nash

TEXAS

North Texas State

J. Rex Weir, faculty
Ray Hill
Dean Davis
Calvin Adkins
Mary Sparks
Delores Phife
Peggy Denton
Wanda Durst

Baylor University

Glenn R. Capp, faculty
John Bagalay
Bradford Corrigan

Texas Christian

William Noltner, faculty
Ted Jackson
Paige Mulhollan

Hardin-Simmons

W. A. Stephenson, faculty
Don Names
James Hanks
Donna Champion
Kathleen Akins

WASHINGTON

College of Puget Sound

Charles T. Battin, faculty
Jacqueline Hodgson,
faculty
Arlis Johnson
Robert Zelasko
Nadean Taylor
Mary Ann Norton
Edmond Durocher

Seattle Pacific

Paul F. Rosser, faculty
Robert Riggs
Don Walker
Joy Fisher
Vera Lockhart

Western Washington

Paul Herbold, faculty
Elliot Aandahl
Barbara McDonald
Mary Lou Fagerson

St. Martin's

Richard P. Donaldson
Hugh G. Hafer

State College of Washington

W. H. Veatch, faculty
George Ferrer
Bob Willard

Carol Nyholm
Frances Cresswell

WEST VIRGINIA

Marshall

B. W. Hope, faculty
Joe Duffey
Don Roeder
Jim Dixon
Noel Copen

WISCONSIN

Ripon

Charles A. White, faculty

Whitewater

J. T. von Trebra, faculty
David Vignali
Richard Pooch
Floyd Brenholdt
Carolyn Schloemer
Barbara Merlet

River Falls

Marion Hawkins, faculty
Royal Fraedrich
Bill Schoenwetter
Dick Granum
Margaret Helmer
Heather Dopkins

Eau Claire

Grace Walsh, faculty
Norbert Tlachac
George Gerner
Joan Reidy
Patricia Litsheim

ADDITIONAL DELEGATES, VISITORS AND GUESTS

Alfred Westfall, Colorado A and M College
Mr. and Mrs. W. V. O'Connell, Northern Illinois Teachers
Mrs. Sherod Collins, Kirksville, Missouri
Mrs. D. J. Nabors, Ada, Oklahoma
Mrs. Dana Burns, Berea, Ohio
Mrs. C. L. Nystrom, Wheaton, Illinois
Mrs. Harry Anderson, Stillwater, Oklahoma
Mrs. Carl Isaacson, Pocatello, Idaho
Mrs. Emmett T. Long, Los Angeles, California
Mrs. Albert J. Croft, Carbondale, Illinois
Mr. and Mrs. S. R. Toussaint, Greeley, Colorado
Miss Julia Toussaint, Greeley, Colorado
Miss Carol Toussaint, Granville, Ohio

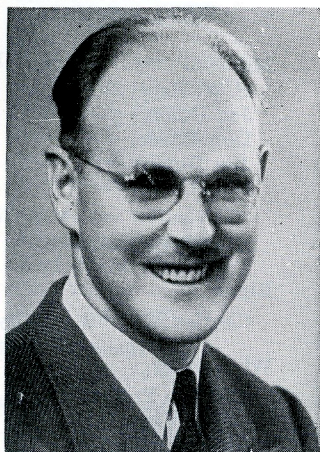

The President's Page

"Tis time we said adieu." This is the last of my pages and I'll miss the responsibility, although the editor will be relieved at not having to wait and wait for this page copy to get into his hands. It has been a joy to have had the honor of being President. Meeting all of you at the Convention made the term of office a pleasure which will never be forgotten. For those of you who were not at Kalamazoo, I can say that we missed you and were sorry that you couldn't have had a part in the fun, fuss, and fume of the Convention and its many activities.

Before writing finis to the Convention we all pay tribute to our hosts and the work they did. The facilities were adequate and pleasant and the college and campus were really ours. From the time we arrived until we left the members and friends of Michigan Alpha Chapter furnished real Pi Kappa Delta hospitality. A standing ovation to all of them!!

What have we done in the past two years? In an organization as large as ours and distributed over such a wide territory it may seem difficult to accomplish anything unified. Our strength lies in the individual chapters and their achievements. It is for this reason that the Charter committee works month after month, and day after day at the Convention, to review the activities of the local groups. This also, accounts for the fact that we took the action we did at the Convention when some chapters were dropped from our ranks and others were warned. Strength does not lie altogether in size but rather in activity. You, in each chapter, need to answer the opening question. If the answer is not satisfactory then you must make the changes.

During the past two years we have tried to strengthen the Province organizations, to give the Governors more responsibility, to get into closer touch with the individuals in the Province. Fine progress was made in this regard and the Province Conventions in the next year should demonstrate the value of getting together every year. Every Governor was in attendance at the National; every chapter should be in attendance at the Province next spring. One very valuable recommendation should be considered there; namely, the extension of the term of office for the Governor to a four year period. The National Council works with the major problems of the fraternity but the Governors comprise the larger Council which works with the active life of the fraternity.

We have carried on, also, some extensive correspondence with the other National fraternities trying to devlop projects which would establish a more stable program in the entire forensic field across the country. We can learn much through greater co-operation with Delta Sigma Rho and Tau Kappa Alpha and Phi Rho Pi.

Finally, we made some advances in our constitutional procedures at the Convention. We need to increase our membership and rebuild our reserves. Our magazine has made fine progress and we need to assist the Editor with the type of material we would like to see. We need to contact other schools with chapters which may want assistance. We need to encourage wide awake schools to join us in membership. We need to plan for the next biennial Convention wherever it may be held. My personal thanks to all and I'll see you at the Convention.

From the Secretary's Desk



Change of Office of the Secretary-Treasurer

Your attention is called to the notice about the moving of the national headquarters. Mr. Nabors plans to come to Greeley after August fifth when we will spend several days going over office procedure, checking and packing supplies, sorting file material, and preparing equipment for shipping. Remember that until August first all communications should be directed to the present office. Since the headquarters has been in Greeley for twenty-nine years mail will probably come here for some time but it will be forwarded immediately to Ada, Oklahoma.

D. J. Nabors has the background, the ability, and the temperament which make him an ideal choice for secretary-treasurer. He will undoubtedly change some procedures, for there are many ways in which the office may be improved. We know that you will cooperate with him to make the next four years a pleasant and happy experience.

Constitutional Revisions

While the amendments do not go into effect until August first you are urged to read your new constitutions carefully next fall. This is especially important for sponsors who were not present at Kalamazoo to hear the discussion on the convention floor. You ought to read the proceedings of the business sessions in order to be familiar with the committee reports and convention action.

Increase in Fees

Special attention is called to the first increase in membership fees since 1928. Until August first the fee remains at five dollars; after August first it will be seven dollars. Don't embarrass your new treasurer by making him write back for more money.

And Now—"Good-by" and "Thank You"

This whole page might have been devoted to reminiscence and farewell but that would have been a bit sticky. I do want to thank you especially for your generous and warm expression at Kalamazoo and the many notes and letters we have received since then. Pi Kappa Delta is a great organization—great because it is made up of people like you. Remember that the latchstring will continue to be out at 1713 Glenmere Boulevard should you chance to come this way—and that is a good way to come. So—D. J.! this page is now yours; I hope that they get the right picture to go with it!



May I Have Your Ticket Please?

Cheerful, friendly hostess of Saga Dining Hall, Joyce Tiefenthal.



'TIL I WALTZ AGAIN WITH YOU IN 1951



of a Kind. Left to right, Merton Wayne Lueptow, North Central College, Naperville, Illinois.

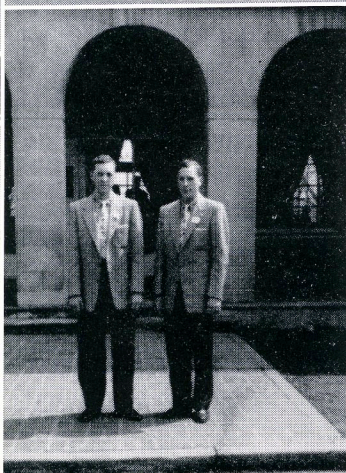

TV pre assignment: Left to right, Barbara Mayber and Mike Gucovsky, Colorado A & M; Donald Nelson, Colorado A & M; the feet, Jack Carter, Louisiana College; Her Pinkerton, Tennessee Tech; Carl Isaacson, Idaho State; Harvey Glommen, Concordia; Vera Lockhart, Seattle Pacific; Jim Lewis, College of the Pacific.



President Roy D. Mahaffey c
national convention of Pi Kapp
5, 8:30 p.m. Secretar



'TIL I WALTZ AGAIN WITH YOU IN 1955



ALL THAT GLITTERS IS NOT GOLD



Mayber and Mike Gucovsky, Colorado A & S; Jack Carter, Louisiana College; Heron, Idaho State; Harvey Glommen, Concordia; Jim Lewis, College of the Pacific.

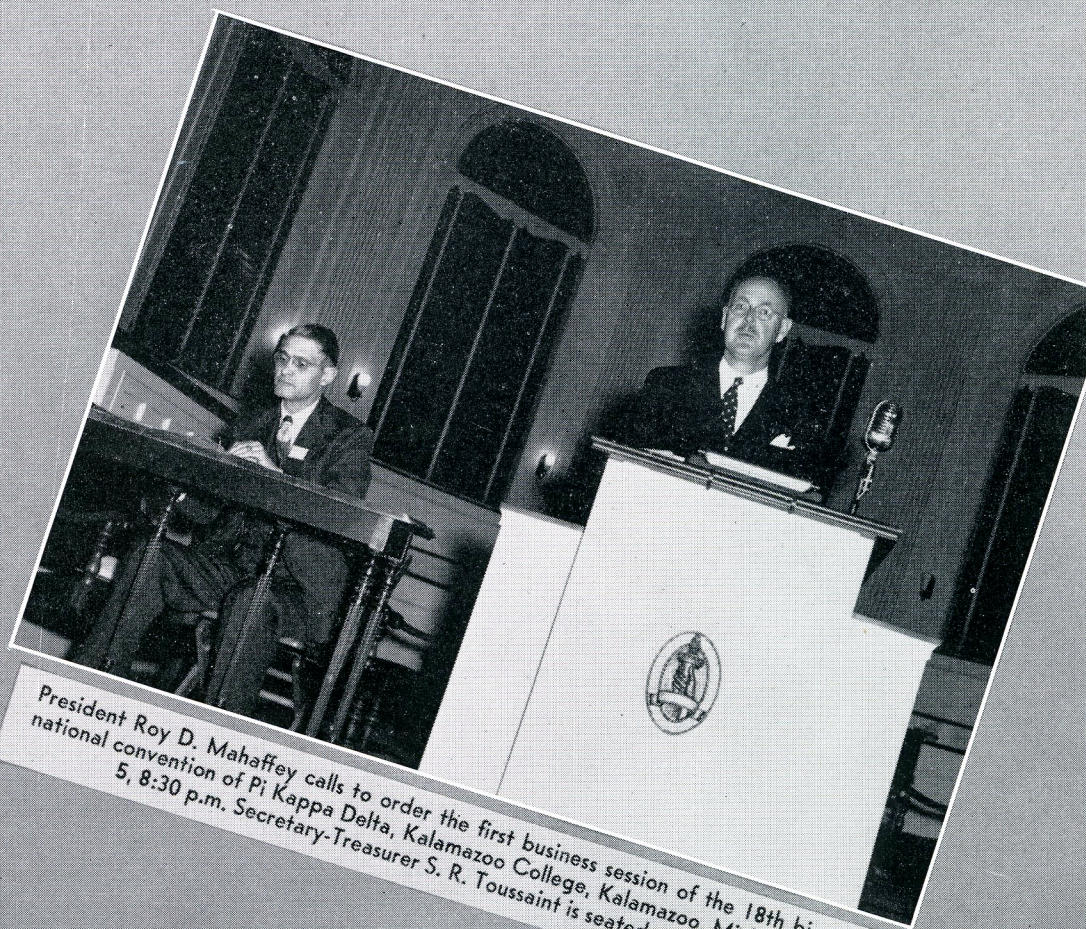

President Roy D. Mahaffey calls to order the first business session of the 18th biennial national convention of Pi Kappa Delta, Kalamazoo College, Kalamazoo, Michigan, April 5, 8:30 p.m. Secretary-Treasurer S. R. Toussaint is seated at the desk.



visitors or ? Left to right, Georgia Bowman, William Jewell; Eugene R. Moulton, Red-
dy; Lester McCreery, California Institute of Technology; Emmett Long, George Pepper-
dine; Calvin Adkins, North Texas State; Glenn R. Capp, Baylor.

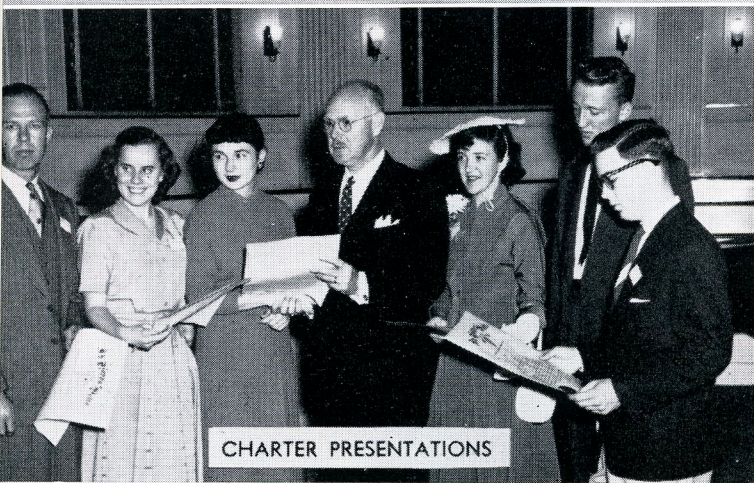

CHARTER PRESENTATIONS

Charter Recipients. Left to right: Lane L. Boutwell, Middle Tennessee State College;
y Taylor, Greenville College; Vera Gabbert, Northwestern Louisiana State Col-
; Mary Lou Fogerson, Western Washington College of Education; Les Crook
Pasadena College; Hugh Hafer, St. Martin's College.

WE TRAVELED THE FARTHEST DISTANCE TO ATTEND THE NATIONAL PI KAPPA
DELTA CONVENTION.



OH ME! WHERE DO I BELONG HERE?



The South receives a cool reception.



OH ME! WHERE DO I BELONG?



THE DISTANCE TO ATTEND THE NATIONAL PI KAPPA DELTA CONVENTION.



The South receives a cool reception.



THE POWERS THAT BE, left to right: Mrs. D. J. Nabors, Oklahoma East Central; Mrs. S. R. Toussaint and Julia T. Toussaint, Colorado State College of Education; Mrs. Harry Anderson, Oklahoma A & M; and Mrs. Sherod J. Collins, Northeast Missouri State Teachers.

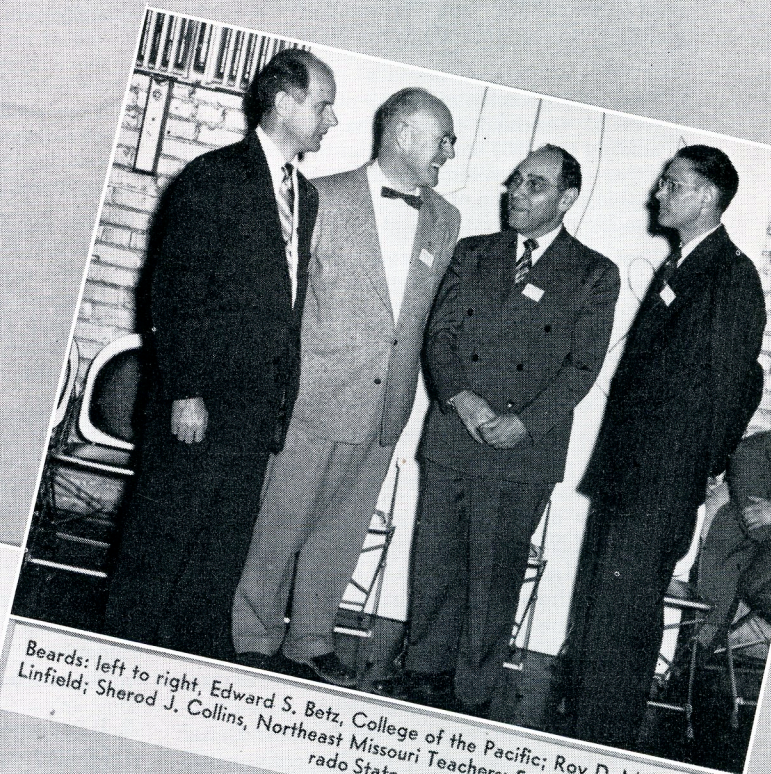

Beards: left to right, Edward S. Betz, College of the Pacific; Roy D. Mahaffey, Linfield; Sherod J. Collins, Northeast Missouri Teachers; S. R. Toussaint, Colorado State.