

LOUISIANA TECH. UNIVERSITY

46137 James A. Bordelon
46138 Raymond Lee Eason
46139 Billy Harold Gilbert
46140 Ginger Lynn Grigg
46141 Steve Porter
46142 Warren A. Richey
46143 Catherine Anne Scott
46144 Kathleen Stewart

MACALESTER COLLEGE

46075 Michael Bruce Crary
46076 Richard Lesicko
46077 Colleen McCormick

MANSFIELD STATE COLLEGE

46176 Sharon Bragin
46177 Nancy Lilly
46178 Robert Pepe
46179 Teresa Terescavage
46180 John K. Tillinghast

MARIETTA COLLEGE

46099 Pamela E. Arbogast
46100 Michael Ashley
46101 David C. Brainerd
46102 Thomas Brockett
46103 Sal Palatiere
46104 Sidney S. Storey

MISSISSIPPI STATE UNIVERSITY

46135 John Stevens George

MONMOUTH COLLEGE (N.J.)

46021 Richard J. Stonesifer
46095 Rosalee S. Elson
46096 Beverly Thompson
46320 Randall Seiler

MONTANA STATE UNIVERSITY

46326 Bonnie B. Bottemiller
46327 Grant W. Harrer
46328 Karlene Hirsh
46329 Wayne L. Houston
46330 Ronald K. Olson
46331 William R. Rule
46332 James P. Waters

MOORHEAD STATE COLLEGE

46019 Rhonda J. Lee
46053 Diana C. Berg
46054 Kathleen Holiday
46055 Susan Hunt
46056 Paul Allan Johnson
46057 Rick G. Johnson
46058 David K. Martin
46059 Nathan Lee Mikaelson
46060 Carol Nepstad
46061 Kenneth H. Rue
46062 Mary Alice Roy
46063 Kathleen Simkins
46064 Philip Charles St. Laurent, Jr.
46065 Joyce Wiger

NEBRASKA WESLEYAN UNIVERSITY

46005 Jean Becker
46006 Delbert C. Lottman
46007 Pam Mickey
46008 Harry James Williamson, Jr.
46168 Robert Franklin Bartle
46169 Mary Lynne Carrell
46170 Judith Lorraine Dovenbarger
46171 Nancy Jo Egly
46172 Ella Joan Ryan
46173 Carol Louise Scott
46174 Sara Elizabeth Sherlock

NORTH CENTRAL COLLEGE

46041 Virginia Meyer
46042 Sheila Pettus
46043 Jari Ubben
46387 Patricia L. Harrison
46388 K. L. Stanley

NORTH TEXAS STATE UNIVERSITY

46241 Dan Kever
46242 F. M. Kuykendall
46243 Michael McKinley
46244 Veronica Milam
46245 George Robinson

NORTHERN ILLINOIS UNIVERSITY

46304 Marvin Benton
46305 Deborah Carter
46306 Myles Eady
46307 Marcia Harris
46308 Jay C. Kaufman
46309 Carl Kraft
46310 Deborah H. Lund
46311 Norman Ray McManus
46312 Dennis McSherry
46313 George Ohlin
46314 Peter H. Robinson
46315 Stephen Spector
46316 Lee Swindall
46317 Brad Waggoner
46318 Daryl Bruce Waldron
46319 Tom Wallens
46066 Gregory N. Freerksen

NORTHERN STATE COLLEGE

46036 Lynette Charboneau
46037 Clark Walz
46199 Evonne Charboneau
46200 James McElhone
46201 Tim Molseed

OHIO NORTHERN UNIVERSITY

46112 David Bottger
46113 Gail Brekner
46114 Nancy Hassell
46115 Deborah Link
46116 Mary Ellen Martin
46117 Athena K. Petrides
46118 Paul D. Rizor
46119 Donald Schreiber
46120 Michael Sheeter
46121 Rebecca L. Stone
46122 Gail Tweedy

OLD DOMINION UNIVERSITY

46070 Robert B. Ellyson
46194 John F. Batkins
46195 Mildred C. Richey

OLIVET COLLEGE

46295 Paul H. Schneider

PACIFIC LUTHERAN UNIVERSITY

46003 Dean A. Buchanan
46004 Bradley K. Munn

PAN AMERICAN UNIVERSITY

46235 Robert Fatherree
46236 James Arthur Lloyd
46237 Lauro Lopez
46238 J. C. Nichols
46239 Katie L. Pearson
46240 Mark Edward Weisman

PORTLAND STATE UNIVERSITY

46338 Jack Scott Andreassen
46339 Terilynn M. Anderson
46340 Alan D. Corzatt
46341 Kathryn A. Dindia
46342 Lamont King
46343 Stephan Kotkins
46344 Susan Schlenker
46345 Erik Ivan Thune
46346 Richard Whitson
46347 Bruce Kirkpatrick

RIO GRANDE COLLEGE

46069 Robert Williams
46229 Jake Bapst
46230 Edward Roark

RIPON COLLEGE

46044 William M. Ballard
46045 Kathi Jeffers
46046 Leonard D. Kachinsky
46271 Mary E. Grebe
46272 Robert L. Schmaus, Jr.

ROCKY MOUNTAIN COLLEGE

46282 Arthur Buford
46283 Steve Clark
46284 Jan M. Mular
46285 Seth Strandin

ST. OLAF COLLEGE

46211 James A. Aune
46212 Sonia M. Hegg
46213 Clifton E. Johnson
46214 Paul A. Sortland

SIOUX FALLS COLLEGE

46362 Susan Gammel
46363 Faith Gaulke
46364 Larry Plucker
46365 Paula Smith
46366 Mark Stevens
46249 Susan Gillies

SOUTHEAST MISSOURI
STATE COLLEGE
46123 Elmo L. Donze

SOUTHEASTERN LOUISIANA
UNIVERSITY
46294 Lana Sheridan

SOUTHERN ILLINOIS
UNIV. (CARBONDALE)
46038 Clifford Jones
46039 Dirk Gibson
46040 Leigh Steiner
46215 Manfred Landecker

SOUTHWEST BAPTIST COLLEGE
46020 Deborah S. Hodge
46105 Dawn O'Neill

SOUTHWEST MINNESOTA
STATE COLLEGE
46263 Robert J. Baker
46264 Joyce Carey
46265 Monica T. Eichberger
46266 Linda Hatle
46267 Sue Marcy
46268 Carol McMahon
46269 Verne Severson

STANISLAUS STATE COLLEGE
46097 Donna Oppelt
46232 Joyce Hooper
46233 Doris J. Lucas
46234 Dennis Pierce

STEPHEN F. AUSTIN
STATE UNIVERSITY
46078 James Patrick Glass
46079 Leslie Patterson
46080 Jack Glenn Peppard
46081 Thomas J. Summers
46082 Cynthia Sue West
46083 Clifford Michael Whitsitt
46217 Betty J. Shaddix
46218 William A. Sherr
46219 Alane Woodard

STOUT STATE UNIVERSITY
46047 Christine Marie Hubbard
46048 Sue Nass
46049 Cheryl Saugstad
46050 Peggy Jean Schlais
46051 Kris Stratman
46052 Lori Travis

SUNY-GENESEO
46321 John P. Hooker
46322 Jeanette Jantz
46323 Diane Lynn Scutt

TOWSON STATE COLLEGE
46067 Robert Buckler
46068 Brian McNamara
46124 John Paul O'Malley

UNIVERSITY OF MAINE
46017 Stephen R. Boyd
46018 Glen Porter

UNIVERSITY OF MISSOURI-
KANSAS CITY
45996 M. Ray Brewer
45997 Philip B. Brewer
45998 Susan E. Campbell
45999 Lawrence A. Hosman
46000 William K. Spellman

UNIVERSITY OF MONTANA
46001 Thomas C. Bulman
46002 Steven C. Gaub
46111 David M. Fisher
46247 Gary Ray Hettrick
46248 Robert Pantzer

UNIVERSITY OF
NORTHERN COLORADO
46147 William Glenn Arnold
46148 Allan Edward Crandell
46149 Glen E. Gates
46150 Robert Frank Holley
46151 Rebecca Leonard
46152 Roberta A. McElfresh
46153 Susan Mueller
46154 Thomas A. Nolan
46155 Steven N. Passerine
46156 Steven F. Payne
46157 Susan E. Schell
46158 Steve Schroeder
46159 Jeanne Adele Strike
46160 Joseph Burton Sullivan Jr.
46161 David Paul Svaldi
46162 Leslie Terry
46163 Mike Trimble
46164 Jay G. Verlinden
46165 Philip R. Wolfe
46166 Kristie M. Wrenn

UNIVERSITY OF REDLANDS
46216 Leslie Thiele

UNIVERSITY OF WISCONSIN —
EAU CLAIRE
46209 N. F. Panzenhagen
46250 Bruce Galde
46251 Patrick Gangnon
46252 Brian L. Goldbeck
46253 Cheryl Horn
46254 Sue Horn
46255 Anita K. Husby
46256 Deborah E. Martin
46257 Marti Mihalyi
46258 Jane Louise Paul
46259 Paul Christian Ritchie
46260 Sylvia Simon
46261 Carla Wickman
46262 Sherry A. C. Wulff

UNIVERSITY OF WISCONSIN —
RIVER FALLS
46220 Donald O. Olson

WAYNE STATE COLLEGE
46013 Bruce Sedivy
46014 Fred Spale
46022 Don Leonard
46034 Pam Nelson
46109 Debby Kruse
46110 Joe Stecher
46136 Cindy Cook

WESTERN ILLINOIS
UNIVERSITY
46380 Mildred R. Canny
46381 Randi Dennis
46382 Patricia Hofmeister
46383 Elizabeth Kathleen McCoy
46384 William F. Mills
46385 Nancy Anne Santori
46386 Paula Watkins

WESTERN WASHINGTON
STATE COLLEGE
46134 Linda Ann Kelley

WHEATON COLLEGE
46071 Robert Reese Gorbald
46072 Brian Charles Parker
46073 Gregory L. Sperry
46074 Peter Van Houten

WILLIAM CAREY COLLEGE
46090 William James Bailey, Jr.
46091 Joseph Byrd
46092 Kathryn Ann Hatchell
46093 Judy Diane Owens
46094 Van Chancy Payne

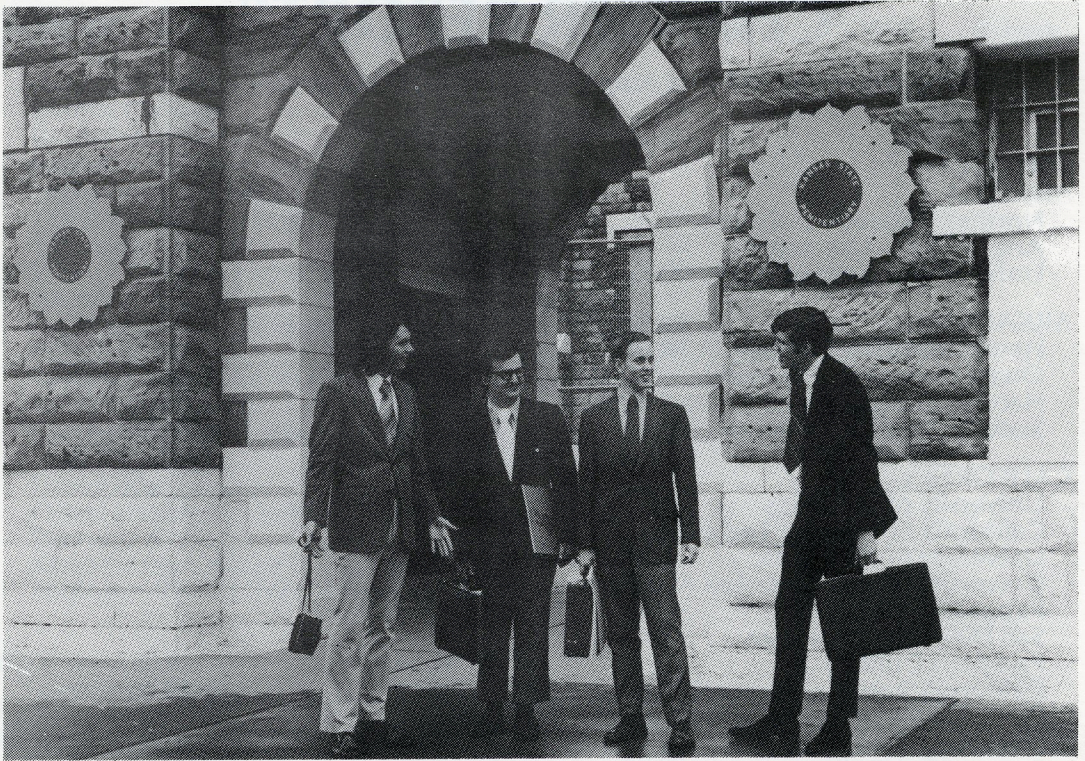

Debaters Hare, Bowler, Lovinger and Manners seem to be glad they are outside the prison gates.

As the last steel gate clanked shut behind them one day last spring, Dr. Robert Brewer paused for a moment to survey the unfamiliar surroundings.

The walls of Kansas State Prison at Lansing loomed large as he and four debaters from Central Missouri State walked across the concrete yard to start their first debate with the squad of the prison. The members of the audience gave the visitors the onceover as Denis Hare and Mike Bowler took the affirmative on the adoption of a drug program similar to that of Great Britain. Mike Manners and Bud Lovinger, arguing against the adoption of a federally administered welfare system, found the audience responsive and vocal. Manners felt the opposition had tremendous potential.

The Lansing debaters are enrolled in a debate class taught by J. Roger Mortimer, himself a PKD member. Some of the prison debaters already have undergraduate degrees; others are continuing their education.



The Committee on Governance deliberates at the joint convention of the Provinces of Illinois and Upper Mississippi. It is to be hoped that the condition of the window shade does not reflect the state of the participants' minds.

CHAPTER REPORTS

Fees paid and keys ordered August 1, 1971 to July 31, 1972

SCHOOL	Fees and Certificates	Keys	Total	Refunds
ARIZONA				
Northern Arizona University		\$18.90	\$ 18.90	
Arizona State University				
University of Arizona				
ARKANSAS				
Henderson State College				
Ouachita Baptist University				
Harding College	\$ 30.00		30.00	
State College of Arkansas	130.00		130.00	
CALIFORNIA				
University of Redlands	10.25		10.25	
California Institute of Technology				
University of the Pacific				
University of California-Los Angeles				
Pepperdine College				
San Diego State College				
Pasadena College	10.00		10.00	
California State University-Chico	10.00		10.00	
California State College-Los Angeles				
Humboldt State College	80.00		80.00	
Fresno State College	20.00		20.00	
Loyola University				
San Fernando Valley State College	50.00		50.00	
California State Polytechnic College				
California Western University	23.50		23.50	
California State College-Hayward	110.00	42.45	152.45	
University of California-Berkeley				
Sacramento State College	30.00		30.00	
Stanislaus State College	112.50		112.50	
COLORADO				
Colorado State University	90.00		90.00	
University of Northern Colorado	200.00		200.00	
Western State College	22.00		22.00	
Adams State College				
Southern Colorado State College	30.00		30.00	
CONNECTICUT				
Southern Connecticut State College				
Central Connecticut State College	20.00		20.00	
FLORIDA				
Stetson University	96.75		96.75	
GEORGIA				
Georgia Southern College	32.00		32.00	
IDAHO				
College of Idaho				
Idaho State University	50.00		50.00	
Northwest Nazarene College	10.00		10.00	
Boise State College	50.00		50.00	

SCHOOL**Fees and
Certificates****Keys****Total****Refunds****ILLINOIS**

Illinois Wesleyan University	\$122.50	\$ 83.90	\$206.40
Eureka College	51.00		51.00
Bradley University	120.00		120.00
Monmouth College	30.00	8.15	38.15
McKendree College			
North Central College	50.00		50.00
Wheaton College	62.50		62.50
Western Illinois University	70.00		70.00
Augustana College			
Northern Illinois University	160.00		160.00
Principia College	60.00		60.00
Eastern Illinois University			
Millikin University			
Southern Illinois Univ.-Carbondale	30.00		30.00
Illinois College	60.00		60.00
Greenville College	40.00		40.00
Olivet Nazarene College			
Elmhurst College			
MacMurray College			
Southern Illinois Univ.-Edwardsville			

INDIANA

Franklin College

IOWA

Central College	60.00		60.00
Morningside College			
Simpson College	70.00		70.00
Upper Iowa College			
Coe College	90.00		90.00
Westmar College			
Buena Vista College	10.00		10.00
University of Dubuque			
Drake University	40.00		40.00
William Penn College			
Luther College			
Wartburg College			
Northwestern College			

KANSAS

Ottawa University	60.00		60.00
Washburn University	10.00		10.00
Southwestern College	30.00		30.00
Kansas State Teachers College			
Kansas Wesleyan University			
Kansas State College	30.00		30.00
College of Emporia	50.00		50.00
Baker University			
Sterling College	60.00		60.00
Bethany College			
Fort Hays State College	10.00		10.00
Bethel College	40.00		40.00
McPherson College			
Tabor College			

KENTUCKY

Georgetown College

SCHOOL	Fees and Certificates	Keys	Total	Refunds
LOUISIANA				
Louisiana College				
Centenary College				
Univ. of Southwestern Louisiana	\$40.00		\$40.00	
Louisiana Polytechnic Univ.	93.75	\$13.80	107.55	
Northwestern State Univ.	30.00		30.00	
Southeastern Louisiana Univ.	70.00	53.90	123.90	
McNeese State University				
Northeast Louisiana State College	52.50	8.15	60.65	
MAINE				
University of Maine	40.00		40.00	
MARYLAND				
Towson State College	80.00		80.00	
Frostburg State College	10.00	8.15	18.15	
MASSACHUSETTS				
Bridgewater State College				
Tufts University				
MICHIGAN				
Kalamazoo College				
Olivet College	10.00		10.00	
Hope College	40.00		40.00	
University of Detroit				
Central Michigan University	150.00	8.15	158.15	
Ferris State College	71.25	36.15	107.40	
Northern Michigan University				
Ferris State College				
Northern Michigan University				
Detroit Inst. of Tech.				
Adrian College	60.00		60.00	
MINNESOTA				
Macalester College	30.00		30.00	
St. Olaf College	40.00		40.00	
Gustavus Adolphus College				
Hamline University				
College of St. Thomas				
Concordia College	70.00		70.00	
St. Mary's College				
Univ. of Minnesota-Duluth				
Moorhead State College	160.00	74.55	234.55	
St. John's University				
Southwest Minnesota State College	70.00		70.00	
Bethel College	20.00		20.00	
Winona State College	82.50	9.15	91.65	
MISSISSIPPI				
Millsaps College				
Mississippi State University	20.00		20.00	
Mississippi State College For Women	42.50	28.00	70.50	
University of Southern Mississippi				
Mississippi College	30.00		30.00	
Delta State College				
William Carey College	75.00		75.00	

SCHOOL**MISSOURI**

	Fees and Certificates	Keys	Total	Refunds
Westminster College			\$21.00	
Central Methodist College	\$21.00		117.75	
William Jewell College	70.00	\$47.75	48.85	
Culver-Stockton College.	30.00	18.85	51.50	
Central Missouri State College	51.50		30.00	
Northeast Missouri State College			40.00	
Southeast Missouri State College	40.00		70.00	
Northwest Missouri State College	70.00			
Missouri Valley College				
Drury College				
Rockhurst College				
U. of Missouri at Kansas City	50.00		50.00	
Evangel College	20.00		20.00	
Southwest Baptist College	51.25		51.25	

MONTANA

Rocky Mountain College	50.00		50.00	
Montana State University	150.00		150.00	
Eastern Montana College	50.00		50.00	
Carroll College.	10.00	32.80	42.80	
College of Great Falls	90.00		90.00	
University of Montana	145.00		145.00	

NEBRASKA

Nebraska Wesleyan University	113.75		113.75	
Doane College	1.00		1.00	
Hastings College	85.00		85.00	
Kearney State College	70.00		70.00	
Chadron State College				
Univ. of Nebraska-Omaha.	60.00		60.00	
Wayne State College	71.75		71.75	
Midland College.				

NEVADA

University of Nevada-Las Vegas				
--	--	--	--	--

NEW JERSEY

Monmouth College	33.00		33.00	
Newark College of Engr.				

NEW MEXICO

New Mexico State University				
Eastern New Mexico University	50.00		50.00	

NEW YORK

Ithaca College				
State Univ. College-Geneseo	30.00		30.00	
State University College-Brockport				

NORTH CAROLINA

Appalachian State Univ.	10.00		10.00	
---------------------------------	-------	--	-------	--

NORTH DAKOTA

North Dakota State College-Minot				
Dickinson State College				
North Dakota State University	60.00		60.00	
Mayville State College	30.00		30.00	

SCHOOL	Fees and Certificates	Keys	Total	Refunds
OHIO				
Baldwin-Wallace College	\$ 70.00		\$ 70.00	
Heidelberg College	54.00		54.00	
University of Akron	10.00		10.00	
Otterbein College	40.00		40.00	
Marietta College	110.00		110.00	
Bowling Green State Univ.	20.00		20.00	
Kent State University				
University of Dayton				
Mount Union College				
Youngstown University				
Ohio Northern University	130.00		130.00	
Malone College				
Defiance College	105.00		105.00	
Rio Grande College	135.00	\$ 13.15	148.15	
OKLAHOMA				
Oklahoma State University				
Oklahoma Baptist University	10.00		10.00	
Oklahoma City University				
East Central State College	60.00		60.00	
Southeastern State College	70.00		0 70.00	
Central State University	70.00		70.00	
Phillips University				
Southwestern State College				
Panhandle State College	80.00		80.00	
Bethany Nazarene College				
OREGON				
Linfield College	20.00		20.00	
Lewis and Clark College	60.00		60.00	
Portland State University	120.00	22.60	142.60	
University of Portland				
Southern Oregon College	50.00		50.00	
PENNSYLVANIA				
Grove City College				
Bloomsburg State College				
Geneva College				
California State College				
Clarion State College	90.00		90.00	
East Stroudsburg State College	40.00		40.00	
West Chester State College	92.25		92.25	
Lock Haven State College	10.00		10.00	
Mansfield State College	50.00		50.00	
Thiel College	70.00		70.00	
SOUTH DAKOTA				
Dakota Wesleyan University	73.20	52.00	125.20	
Huron College				
Yankton College				
South Dakota State University	80.00		80.00	
Sioux Falls College	60.00		60.00	
Northern State College	70.00		70.00	
Augustana College	72.50		72.50	
Dakota State College				
Black Hills State College				
Univ. of South Dakota-Springfield	30.00		30.00	
South Dakota School of Mines	40.00		40.00	

SCHOOL	Fees and Certificates	Keys	Total	Refunds
TENNESSEE				
Maryville College	\$ 30.00		\$ 30.00	
Tennessee Technical University	60.00		60.00	
Carson-Newman College	20.00		20.00	
Middle Tennessee State University				
David Lipscomb College				
Tennessee Wesleyan College				
Tennessee State University				
TEXAS				
East Texas State University	40.00		40.00	
Howard Payne College				
Mary Hardin-Baylor College				
Texas Christian University	30.00		30.00	
North Texas State University	130.00		130.00	
Hardin-Simmons University				
Baylor University	40.00		40.00	
Stephen F. Austin College	90.00		90.00	
Texas A & I University	30.00		30.00	
University of Houston	40.00		40.00	
Lamar University	50.00		50.00	
Midwestern University	10.00		10.00	
University of Texas-El Paso				
West Texas State University	50.00		50.00	
Texas A & M University				
Texas Lutheran College	107.00		107.00	
McMurry College	30.00		30.00	
Houston Baptist College	30.00		30.00	
Angelo State University	90.00		90.00	
Pan American University	75.00		75.00	
VERMONT				
Norwich University				
VIRGINIA				
Old Dominion University	40.00		40.00	
WASHINGTON				
University of Puget Sound	40.00		40.00	
Seattle Pacific College	40.00		40.00	
Whitworth College				
Pacific Lutheran University	72.33	\$17.80	90.13	
Western Washington State College	160.00		160.00	
St. Martin's College	40.00		40.00	
Whitman College	30.00		30.00	
Eastern Washington State College	80.00		80.00	
WEST VIRGINIA				
Marshall University	40.00		40.00	
Morris Harvey College	50.00		50.00	
WISCONSIN				
Ripon College	50.00		50.00	
Carroll College	53.50	7.00	60.50	
University of Wisconsin-Oshkosh				
University of Wisconsin-River Falls	72.50		72.50	
University of Wisconsin-Whitewater	158.50	8.00	166.50	
University of Wisconsin-Eau Claire	170.00		170.00	
University of Wisconsin-Platteville				

SCHOOL

	Fees and Certificates	Keys	Total	Refunds
Carthage College	\$ 100.00		\$ 100.00	
University of Wisconsin-Superior				
Stout State University	60.00		60.00	
University of Wisconsin-La Crosse	70.00		70.00	
University of Wisconsin-Stevens Point	30.00		30.00	
PROVINCES	135.64	388.43	524.07	
TOTALS	\$10,000.17	\$ 1,001.78	\$11,001.95	

FINANCIAL REPORT

AUGUST 1, 1971 — JULY 31, 1972

RECEIPTS

Fees and Certificates	\$10,000.17
Keys	1,001.78
The Forensic	49.25
Initiation Keys and Triangles	80.00
Desk Calendars	31.50
Interest on Savings Account	29.06
Transfer from Savings Account	1,084.16
Interest on Savings Certificates	862.50
Balance July 31, 1971	<u>2,744.98</u>
	\$15,883.40

EXPENDITURES

The Forensic	\$4,943.69
Keys	1,787.05
Offices, Secretarial Help, Supplies	1,941.88
Postage and Telephone	277.85
Printing	1,251.97
Questions Committee	502.57
Auditing and Bonding Fees	98.00
Research Committee	150.00
Returned Checks	14.90
Initiation Keys and Triangles	100.00
Balance July 31, 1972	<u>4,815.49</u>
	\$15,883.40

STATEMENT OF ASSETS OWNED

Invested Reserves	\$15,000.00
Balance July 31, 1972	<u>4,815.49</u>
	\$19,815.49

To Whom It May Concern:

August 15, 1972

This is to certify that I have examined the books and records of Pi Kappa Delta Forensic Fraternity for the period of August 1, 1971 to July 31, 1972 inclusive.

The foregoing statement is prepared in conjunction with Dr. Larry Norton according to established form, and is a true and correct report of the financial status of the organization as of this date.

Signed: Donald M. Albanito
Auditor

New Job Placement Service

Pi Kappa Delta is initiating a simple new job placement service. It is based on the assumption that PKD schools might be particularly interested in finding staff members who were PKD members as undergraduates, and that such members might like to work in PKD schools.

Department chairmen: Send your name, address, and name of school, together with a brief description of the available position, to the national secretary-treasurer. If you would like to have the opening listed in the **Forensic** (without the name of your school), include \$1.

Job seekers: Send name, address, source of degrees and \$1 to the national secretary-treasurer.

The secretary will provide listings to those involved, and subsequent contacts will be made directly between job seekers and potential employer.

Use the following form, or facsimile.

1. We have an opening for (date) _____

The position consists of (duties) _____

Please list in the **Forensic**. _____ One dollar enclosed. _____

2. I am interested in a position such as (describe; e.g., "debate director")

Name _____

Address _____

Degrees, with institutions and dates _____

One dollar enclosed. _____

Mail to: Dr. L. E. Norton,
Bradley University,
Peoria, Ill. 61606.



Now the trumpet summons us again — not as a call to bear arms, though arms we need — not as a call to battle, though embattled we are — but a call to bear the burdens of a long twilight struggle, year in and year out, “rejoicing in hope, patient in tribulation” — a struggle against the common enemies of man: tyranny, poverty, disease, and war itself.

John Fitzgerald Kennedy
Inaugural Address