

2. All judges are to be available to judge up to nine rounds, regardless of the size of their entry. Judges may indicate their willingness to judge additional rounds at the rate of \$7/round.

3. Alumni contestants cover 6 slots of judging for a school or are hired at \$7.00/round by the Tournament Director.

Awards:

1. Gold plaques will be award to individual and team winners of superior ratings (top 10%). Silver plaques will be awarded to individual and team winners of excellent ratings (next 20%).

2. Sweepstakes points will be awarded to each chapter participating according to the following formula:

Team Debate:	Superior	10 points	L-D & IE's:	Superior	5 points
	Excellent	8 points		Excellent	4 points
	Good	6 points		Good	3 points
	Particip.	2 points		Particip.	1 point

Each school may earn a maximum of one participation point in each individual event or two participation points in each debate division if they earn no ratings in that division. More than one entry from a school may earn superior, excellent or good ratings.

DEBATE GENERAL RULES

Divisions and Entries:

1. Open, Junior and Novice CEDA; Open L-D; Open NDT.

2. Any student may enter open division. A student in their first year of college competition or freshman and sophomores may enter junior division. Only students with less than two semesters of college or high school debate may enter the novice division.

3. A school may enter any number of debate entries, subject to meeting their judging requirements.

4. Sweepstakes points will be counted for the best five teams/units from each school entered.

Matching and Other Logistics:

1. Every team/entry will debate six preliminary rounds with an equal number of debates on each side of the resolution. Standard CEDA elimination round standards will be used to determine elimination round contestants.
2. Teams/entries will not debate teams/entries from their province during the pre-matched rounds. Teams/entries will not be judged by judges from their province during preliminary rounds or elimination rounds. Guest or hired judges from the Province of Missouri may judge teams from that Province if the judge does not have a current school affiliation.
3. **CEDA:** These divisions will use the 2nd Semester topic. Time limits will be 8-3-5 with 8 minutes prep time.
4. **NDT:** This division will use the current national topic. Time limits will be 10-3-5 with 10 minutes prep time.
5. **L-D:** This division will debate the topic: **RESOLVED: THAT THE FEDERAL GOVERNMENT SHOULD MAKE SIGNIFICANT CHANGES TO THE PRESIDENTIAL ELECTION PROCESS.** Time limits: 6-3-9-3-5-6-4, with 3 minutes prep time.

INDIVIDUAL EVENTS GENERAL RULES

Divisions and Entries:

1. Each chapter may enter any number of contestants in any event subject to meeting their judging commitments.
2. Contestants may enter one event in Pattern A and two events in Patterns B and C. The tournament will not make special arrangements for double-entered contestants.
3. Contestants may not use the same presentation in more than one event. All speeches (manuscripts or outlines) in all prepared events must be made available to the tournament committee upon request. All speeches must not have been presented in competition prior to the current school year.

Rounds and Logistics:

1. There will be three rounds in each event. Each contestant must participate in all rounds to receive a final rating. Individual events will be computer-matched

using a random schematic. Contestants will be posted by their school code and their last name.

CONFLICT PATTERNS

Pattern A: Extemp, Duo, Informative

Pattern B: Prose, Impromptu, Persuasive

Pattern C: Poetry, Drama, STE, Communication Analysis

3. There will be two judges in each section in each round. Judges will provide time signals to contestants in extemp and impromptu. Judges will not reveal rankings or decisions to the contestant.

4. INFORMATIVE SPEAKING. An original, factual speech by the student on a realistic subject to fulfill the general aim to inform the audience. Audio-visual aids may or may not be used. Multiple sources should be used and cited in the development of the speech. Minimal notes are permitted. Maximum time is 10 minutes including introduction.

5. EXTEMPORANEOUS SPEAKING. Contestants will be given three topics in the general area of current events, choose one, and have 30 minutes to prepare a speech that is the original work of the student. Maximum time is 7 minutes. Limited notes are permitted.

6. DUO INTERPRETATION. A cutting from a humorous or serious play involving the portrayal of two or more characters presented by two individuals. This material may drawn from stage, screen or radio. This is not an acting event. Thus, no costumes, props, lighting, etc. are to be used. Presentation is from the manuscript and the focus should be off-stage and not to each other. Maximum time limit is 10 minutes including introduction.

7. PROSE INTERPRETATION. A selection or selections of prose material of literary merit which may be drawn from more than one source. Play cuttings are prohibited. Use of manuscript is required. Maximum time is 10 minutes including introductions.

8. IMPROMPTU SPEAKING. Topics will be proverbs. Speakers will be given a topic sheet with two topics, and then have 7 minutes to prepare and deliver a speech with at least 4 minutes spent speaking. Limited notes are permitted. Speakers must wait outside of the room prior to speaking.

9. PERSUASIVE SPEAKING. An original speech to inspire, reinforce or change beliefs, attitudes, values or actions of an audience. Audio-visual aids may or may not be used. Multiple sources should be used and cited in the development

of the speech. Minimal notes are permitted. Maximum time is 10 minutes.

10. POETRY INTERPRETATION. A selection or selections of poetry of literary merit which may be drawn from more than one source. Play cuttings are prohibited. Use of manuscript is required. Maximum time limit is 10 minutes including introduction.

11. DRAMATIC INTERPRETATION. A cutting which represents one or more characters from a play or plays of literary merit. This material may be drawn from stage, screen or radio. Use of manuscript is required. Maximum time limit is 10 minutes including introduction.

12. SPEECH TO ENTERTAIN. An original humorous speech designed to exhibit sound speech composition, thematic coherence, direct communicative public speaking skills, and good taste. The speech should not resemble a night club act, an impersonation, or a comic dialogue. Audio-visual aids are optional. Minimal notes are permitted. Maximum time limit is 10 minutes.

13. COMMUNICATION ANALYSIS. An original speech designed to offer an explanation and/or evaluation of a communication event such as a speech, speaker, movement, poem, poster, film, campaign, etc., through the use of rhetorical principles. Audio-visual aids are optional. Manuscripts are permitted. Maximum time limit is 10 minutes.

ALUMNI SPEAKING EVENTS GENERAL RULES

Entries:

1. Each chapter may enter up to five contestants in the alumni speaking events competitions. Directors of Forensics, Speech Department faculty, and graduate assistants coaching forensics events are not eligible for alumni competition. Each alumni contestant may enter one of the events offered.
2. Contestants must have been undergraduate members of Pi Kappa Delta in order to participate in the Alumni division.

Rules and Logistics:

1. All speeches must not have been delivered in competition prior to the 1988-89 school year. Manuscripts or outlines of speeches in prepared events must be available to the tournament committee upon request.
2. All alumni contestants will be asked to serve as judges during time slots in

which they are not competing at the rate of \$7/round.

3. There will be three rounds of competition in each event. A contestant must participate in all rounds to receive a final rating.

4. The Alumni interpretation event will correspond in the schedule with Group A events; the Alumni Persuasive speaking event will correspond with Group B events; The Alumni L-D Debate event will correspond with Group C events.

5. Judging for all alumni events will be done by two judges drawn from Chapter voting delegates. Voting delegates will not judge in patterns they are competing in.

6. Awards will follow the standard PKD formula. Alumni competition will not count toward team sweepstakes.

7. **ORAL INTERPRETATION.** A 10 minute prose, poetry or drama presentation from one or more sources. Manuscript is required.

8. **PERSUASIVE SPEAKING.** A 10 minute speech designed to change or reinforce attitudes, beliefs, or actions. A maximum of 100 quoted words permitted. Manuscripts and audio-visual aids are optional.

9. **LINCOLN-DOUGLAS DEBATE.** Time limits: 6-3-9-3-5-6-4 with 3 minutes prep time. Topic: "Resolved: that significant changes in American Secondary and Elementary education would be desirable."

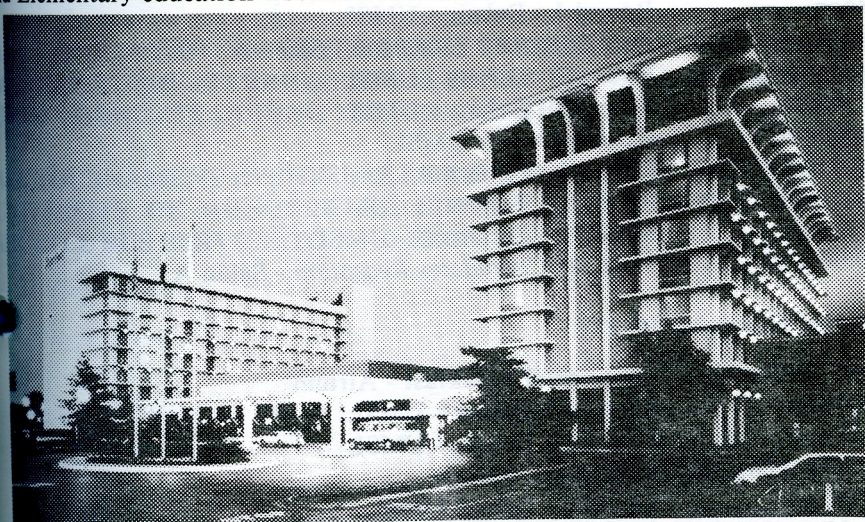

**ST. LOUIS AIRPORT MARRIOTT SERVES
AS 1989 CONVENTION HOTEL**

1989 TOURNAMENT AND CONVENTION SCHEDULE

Wednesday, March 22, 1989

- 11:00 - NoonRegistration for Developmental Conference - Atrium
 NoonDevelopmental Conference Luncheon - Salon C
 1:00 - 7:00 p.m. . .Registration - Lobby Atrium
 1:00 - 5:00 p.m. . .**PI KAPPA DELTA NATIONAL DEVELOPMENTAL
 CONFERENCE**, Salons A, B, F, G.
 5:00 - 7:00 p.m. . .**MEET ME IN ST. LOUIS** Reception - East Ballroom
 7:30 p.m.First General Business Session - Grand Ballroom

Thursday, March 23, 1989

- 7:00 - 9:00 a.m. . . .Continental Breakfast - Atrium
 8:00 a.m.Province Meetings

Lower Mississippi .Salon D
 NorthwestSalon A
 PlainsSalon C
 SoutheastSalon B
 Northern Lights . .Salon E
 ColoniesSalon G
 LakesSalon H
 MissouriSalon I
 PacificSalon F

- 9:30 a.m.Second General Business Session - Grand Ballroom
 11:00 - 2:00 p.m. . .Snack Bar - Atrium
 NoonRound 1 - Debate - UMSL
 Noon*Past Presidents Luncheon* - Salon A
 1:45 p.m.Round 2 - Debate - UMSL
 3:30 p.m.Round 3 - Debate - UMSL
 5:00 p.m.Extemp Draw - UMSL
 5:30 p.m.Round 1 - Pattern A - UMSL
 7:00 p.m.Round 1 - Pattern B - UMSL
 8:30 p.m.Round 1 - Pattern C - UMSL
 10:00 p.m.*Meet the Candidates Reception* - Salon A

Friday, March 24, 1989

- 7:00 - 9:00 a.m. . . .Continental Breakfast - Atrium
 8:00 a.m.Round 4 - Debate - UMSL
 9:45 a.m.Round 5 - Debate - UMSL
 11:00 - 2:00 p.m. . .Snack Bar - Atrium
 11:30 a.m.Round 6 - Debate UMSL
 11:30 a.m.*Governor's Luncheon* - Salon A

1:00 - 2:30 p.m. . . Free Time for Good Friday Observance
 2:30 p.m. Extemp Draw - UMSL
 3:00 p.m. Round 2 - Pattern A - UMSL
 3:30 p.m. Round 2 - Pattern B - UMSL
 6:00 p.m. Round 2 - Pattern C - UMSL
 8:00 p.m. Province Meetings - **SAME ROOMS AS THURSDAY**
 9:00 p.m. Third General Business Session - Grand Ballroom

Saturday, March 25, 1989

6:30 - 8:30 a.m. . . Continental Breakfast - Atrium
 7:30 a.m. Extemp Draw - UMSL
 8:00 a.m. Round 3 - Pattern A - UMSL
 9:30 a.m. Round 3 - Pattern B - UMSL
 11:00 - 2:00 p.m. . Snack Bar, Atrium
 11:00 a.m. Round 3 - Pattern C - UMSL
 12:15 p.m. Debate Elimination 1 - UMSL
 1:30 p.m. Debate Elimination 2 - UMSL
 3:15 p.m. Debate Elimination 3 - UMSL
 4:00 p.m. Debate Elimination 4 - UMSL
 7:30 p.m. No-Host Social Hour - Atrium
 8:30 p.m. Awards Banquet - Grand Ballroom

Sunday, March 26, 1989

6:30 a.m. Easter Sunday Sunrise Service

ALL CONVENTION ACTIVITIES WILL BE HELD AT THE AIRPORT MARRIOTT. THE MARRIOTT SWIMMING POOL WILL REMAIN OPEN UNTIL MIDNIGHT DURING THE CONVENTION.

ALL TOURNAMENT EVENTS WILL BE HELD ON THE CAMPUS OF THE UNIVERSITY OF MISSOURI - ST. LOUIS CAMPUS. THERE WILL BE SHUTTLE BUS SERVICE TO AND FROM CAMPUS.

Special Reminders:

1. Each contestant must be a PKD member or have filed a membership application with the Secretary-Treasurer, including payment of the \$20 fee. A verification of the membership will be mailed to you within days of receiving memberships at the National Office.
2. Note the formula on the entry blank as well as in this FORENSIC for the number of judges required. Judging assignments will be made prior to your arrival in St. Louis. Remember, there are a few hired judges available but you must make arrangements directly with the Tournament Director.
3. Chapters should send at least one delegate to the Convention. A delegate is not required to participate in contests. Each contestant and one sponsor from each college attending must pay the appropriate registration fee. The fee for each extra judge/guest/alumni contestant is \$17.50.
4. Each chapter will make its own housing and transportation arrangements. Reservation cards were mailed to you. The Marriott is located on I-70 at Lambert Airport. (Phone 314-423-9700.)
5. Registration begins at 1:00 p.m., Wednesday, March 22 at the Marriott.
6. You are cordially invited to attend the Developmental Conference. Details are in this issue.
7. A confirmation of entries will be sent upon receipt of registration forms. All communication regarding the tournament should be addressed to Michael Bartanen, Department of Communication Arts, Pacific Lutheran University, Tacoma, WA 98447.
8. A brief note on tournament entry fees. The National Council decided that the National Convention must operate as a break-even proposition. Your entry fees cover: trophies; convention awards; the banquet; publication of the KEY; debate and individual events ballots, fixed convention costs; and the cost of the Hall of Fame ceremonies. All of these costs have been carefully considered in arriving at the appropriate cost figures. We continue to believe that the Pi Kappa Delta National Convention provides a lot of the benefit in exchange for the cost.
9. The Marriott offers a shuttle service from the airport. Service phones are located throughout the airport.
10. The "KEY" will be published daily during the convention. Bring your stories, ideas, "quips" and "quotes" to the student store located outside the Grand Ballroom in the Atrium.
11. There will be a continental breakfast and lunch available daily for PKD members. You will find all your favorite short-order items in the Atrium.

PROPOSED CONSTITUTIONAL CHANGES

These changes will be presented at a business meeting in St. Louis for membership approval.

Proposal 1.

ARTICLE IV, 400 Present Wording:

Eligibility to active membership in this fraternity shall be determined as follows. The candidate shall be a regular collegiate student in good standing, or a graduate of an institution of college rank, and shall have represented his or her college in speech activities as provided for in Paragraph 505, or shall be a faculty member in charge of instruction in one or more of the activities recognized by the Order of Individual Speaking or the Order of Debate or a coach of one of the recognized forensic activities in a recognized college.

Proposed: "Eligibility to active membership in this fraternity shall be determined as follows: **The candidate shall be a regular collegiate student officially registered in good standing with a minimum of 2.0 grade point average on a 4.0 scale, or a graduate . . .**

Proposal 2.

Present Wording: III, 353: "The elective officers shall be chosen as follows: at one of the first business sessions of the National Convention, the three general council members of the Order of Instruction shall be placed on a preferential ballot and submitted to a vote of the Convention. The highest ranking candidate shall be deemed elected President-Elect."

Proposed: Delete section or paragraph #353 and replace with the following:

The President-Elect shall be chosen as follows:

1. The nominees for the office of President-Elect shall be three council members, excluding any member who notifies the President of Pi Kappa Delta in writing of the person's desire to be excluded from nomination.
2. The election shall be by mail ballot of all active Pi Kappa Delta Chapters and shall be by majority vote of chapters voting.
3. The election process shall be completed thirty (30) days prior to the national convention unless the National Council shall extend the date.

NOTE: The Council and the Committee felt that the December 1987 balloting by mail on a proposed change in the procedure for electing the President-Elect showed interest justifying consideration of the above by the assembly in 1989.

Proposal 3.

Proposed: VII, 703: add:

“Individuals and institutions may subscribe to a journal only membership paying the annual fee to the National Secretary-Treasurer’s office. The subscription rate shall be established by the National Council.”

Proposal 4.

Present Wording:

505:51 For the Order of Individual Speaking the candidate shall have participated in individual speaking for at least three college years, shall be eligible for the Degree of Special Distinction, and shall have an academic standing in the upper thirty-five percent of the candidate’s class.

505:52 For the Order of Debate the candidate shall have participated in debate for at least three years, shall be eligible for the Degree of Special Distinction, and shall have an academic standing in the upper thirty-five percent of the candidate’s class.

Proposed:

505:51 For the Order of Individual Speaking the candidate shall have participated in individual speaking for at least three college years, shall be eligible for the Degree of Special Distinction, **and shall have an academic grade point average of 3.25 (based on a 4.0 standard).**

505:52 For the Order of Debate the candidate shall have participated in debate for at least three years, shall be eligible for the Degree of Special Distinction, **and shall have an academic grade point average of 3.25 (based on a 4.0 standard).**

The Constitution Committee members are: Bob Derryberry (Chair), John Burt, Larry Norton, Joe Cardot, Tony Allison, and Don Brownlee.

**MEET ME IN ST. LOUIS
MARCH 22-25, 1989**

SWANSON TO "KEYNOTE" AT DEVELOPMENTAL CONFERENCE MARCH 22, 1989

The Developmental Conference on the Future Role of Pi Kappa Delta in the Forensic Community is scheduled for Wednesday, March 22, 1989, in the St. Louis Marriott Hotel. The conference will begin with a luncheon featuring Don Swanson, Director of Forensics at Willamette University as the keynote speaker. His address will be entitled: "The Future Role for Pi Kappa Delta: Our Challenge for the Year 2000 and Beyond."

Following the luncheon and keynote address, the following four panels will address topic areas, as listed:

Organizational Structure and Processes

Chair: Don Brownlee, Cal State-Northridge

Competitive and Non-competitive Outlets

Chair: Anthony Schroeder, Eastern NM University

Forensic Pedagogy and Research

Chair: Carolyn Keefe, West Chester University

Inter-forensic Organizational Cooperation

Chair: Sally Roden, Central Arkansas State

Among the presenters and respondents on these panels are: Robert Ridley (SW State), Susan Miskelly (Bridgewater State), Gina Lane (William Jewell), Joel Hefling (SD State), Rita Whillock (University of Alabama), Pam Joraanstad (ND State), Harry Strine III (Bloomsburg), Marty Birkholt (Moorhead State), Kristine Bartanen (University of Puget Sound), Don Swanson (Willamette), Larry Norton (Bradley), C.T. Hanson (ND State), Bill Yaremchuck (Monmouth), Cindy Larson-Casselton (Concordia), Vicki Bradford (Regis), Margaret Greynolds (Georgetown), Laura Churchill, (Rocky Mountain College), and Penny Swisher-Kieviet (Independence).

Following the coffee break, the working groups will begin drafting resolutions to be presented to the national convention for ratification as a legislative agenda for the future leaders of Pi Kappa Delta. The papers, respondent reactions, and resolutions will be published as a special issue of **The Forensic of Pi Kappa Delta**.

The conference schedule is, as follows:

12:00 Noon	Conference Luncheon
12:30 p.m.	Keynote Address
1:00 p.m.	Working Groups Begin
	Presentation of Papers and Responses
2:45 p.m.	Coffee Break for Conference Participants
3:15 p.m.	Drafting of Resolutions
5:00 p.m.	Conference Adjourns

Registration is required for any student or coach who wishes to attend this developmental conference. The conference fee is \$15 per person, which includes the luncheon and conference materials. A non-meal conference fee of \$5 per person is available. Registration for the conference should be completed by the deadline, as specified in the tournament registration packet. For more information, please contact the conference planner, Robert S. Littlefield, Box 5462 University Station, Fargo, ND 58105. (701-237-7783).

NOMINATING COMMITTEE REPORTS PRESIDENT-ELECT NOMINEES

The Constitution provides for three Council members names to be placed on a preferential ballot and submitted to a vote of the Convention. These council members are:

Michael Bartanen
Robert Derryberry
Robert Littlefield

SCHEDULE FOR THE DEVELOPMENTAL CONFERENCE

Wednesday, March 22, 1989

- | | |
|------------|---|
| 12:00 Noon | Luncheon - Salon C |
| 12:30 p.m. | Keynote Address: Don Swanson, Willamette
"The Future Role for Pi Kappa Delta: Our Challenge
for the Year 2000 and Beyond" |
| 1:00 p.m. | Working Groups Begin

Presentation of Papers/Responses |
| 2:45 p.m. | Coffee Break |
| 3:15 p.m. | Drafting of Resolutions |
| 5:00 p.m. | Adjournment |

Basic Format for the Conference

1. Papers will be presented in the various work groups.
2. After papers are presented, the Chair will call for the respondents to comment on the papers.
3. Following the coffee break, the work groups will reconvene to draft resolutions to be presented to the entire convention for ratification at a business meeting.
4. Each work group will number the resolutions in priority order for consideration.
5. The papers, responses, and resolutions will be edited into a special issue of **The Forensic**.
6. It is suggested that each presenter bring about 20 copies of your papers for distribution. Please use letter quality printer for the copy to go into **The Forensic**.

PLEASE ENCOURAGE YOUR COLLEAGUES, STUDENTS, AND FRIENDS TO ATTEND THE CONFERENCE. IT IS OPEN TO ALL MEMBERS OF PI KAPPA DELTA.

Fees: Conference Fee = \$15.00

(Includes the luncheon, coffee break, and conference materials)

Non-meal Conference Fee = \$5.00

(Includes coffee break and conference materials)

Conference participation registration must be in advance of arrival in St. Louis.

ORGANIZATIONAL STRUCTURE AND PROCESSES

- Chair:** Don Brownlee, Dept. of Speech Communication
CA State Univ. - Northridge, Northridge, CA 91330
(818) 885-2853
- Presenters:** Robert Ridley, Speech Department
Southwest State University, Marshall, MN 56258
(507) 537-7103
- Susan Miskelly, Department of Speech Comm.
Bridgewater State College, Bridgewater, MA 02324
(617) 697-1200, X2134
- Respondents:** Gina Lane, Department of Communication
William Jewell College, Liberty, MO 64068
(816) 781-3806, X439
- Joel Hefling, Department of Speech
SD State University, Brookings, SD 57007
(605) 688-6131

COMPETITIVE AND NONCOMPETITIVE OUTLETS

- Chair:** Anthony Schroeder, Department of Comm. Arts and
Science
Eastern NM State University
Portales, NM 88130
(505) 562-2415
- Presenters:** Rita Whillock, Department of Comm. Arts
University of AL - Huntsville, Huntsville, AL 35899
(205) 895-6645
- Pam Joraanstad, Department of MCSCA,
NDSU, Box 5462, Fargo, ND 58105
(701) 237-8221
- Margaret Greynolds, Department of Comm. Arts
Georgetown College, Georgetown, KY 40326
(502) 863-8161
- Respondents:** Harry Strine III, Department of Comm. Studies
Bloomsburg University, Bloomsburg, PA 17815
(717) 389-4576
- Marty Birkholt, Department of Speech Comm. and Theatre
Moorhead State University, Moorhead, MN 56560
(218) 236-2126

FORENSIC PEDAGOGY AND RESEARCH

Chair: Carolyn Keefe, Dept. of Speech Comm. and Theatre
West Chester University, West Chester, PA 19383
(215) 436-2450

Presenters: Kris Bartanen, Dept. of Comm. and Theatre Arts
University of Puget Sound Tacoma, WA 98416
(206) 756-3463

Colan T. Hanson, Department of MCSCA, NDSU
Fargo, ND 58105
(701) 237-7789

Respondents: Don Swanson, Department of Speech Comm.
Willamette University, Salem, OR 97301
(503) 370-6244

Larry Norton, 1010 North Heading Ct.,
Peoria, IL 61604

INTERFORENSIC ORGANIZATIONAL COOPERATION

Chair: Sally Roden, Dept. of Speech and Theatre
University of Central Arkansas, Conway, AR 72032
(501) 450-3160

Presenters: Bill Yaremchuk, Dept. of Speech, Comm, and Theatre
Monmouth College, West Long Branch, NJ 07764
(201) 222-7241

Laura Churchill, Dept. of Speech
Rocky Mountain College, Billings, MT 59102
(406) 657-1082

Respondents: Cindy Larson-Casselton, Department of SCTA
Concordia College, Moorhead, MN 56560
(218) 293-3333

Penny Swisher-Kieviet
3804 South Crane, Independence, MO 64055
(816) 373-2651

**SITE SELECTION COMMITTEE RECOMMENDS
MONMOUTH COLLEGE AS THE LOCATION OF THE
NATIONAL TOURNAMENT/CONVENTION IN 1991**

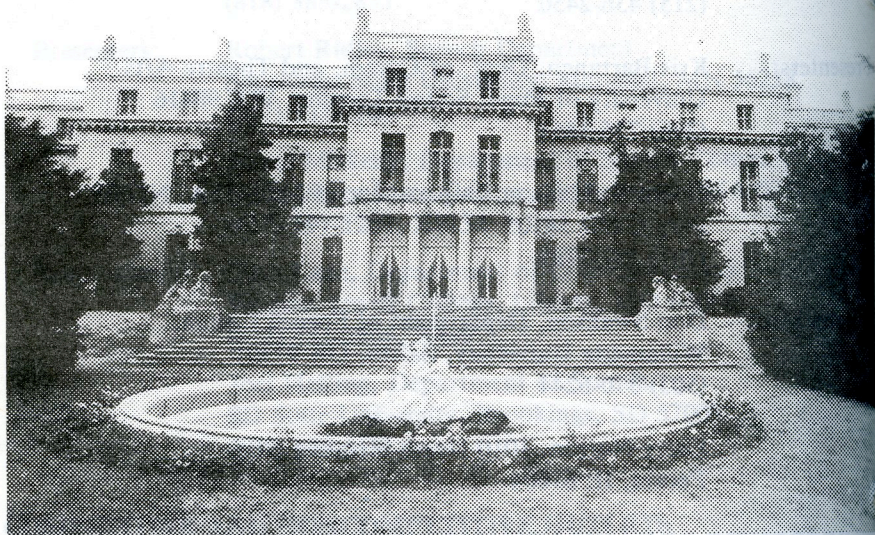

Woodrow Wilson Hall as seen in the movie "Annie".

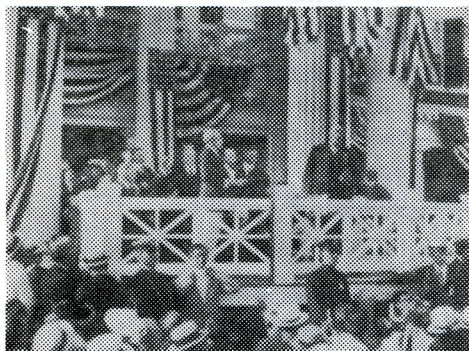

1916 Summer Home of Woodrow Wilson



Wilson Hall Interior

THE HISTORY OF PI KAPPA DELTA: 1913-1987

Compiled by Dr. Larry Norton, Professor Emeritus, Bradley University

This is a record of Pi Kappa Delta's seventy-five years of service to American forensics from its founding in 1913 through the Diamond Jubilee convention in March 1987. Part I reports the general history as recorded by the Pi Kappa Delta historians. Part II describes the organization on the national, provincial and local levels with separate chapters on publications and alumni. Part III covers the tournament with its contests, subjects and awards. Part IV gives an account of the convention - its business, student participation, professional programs, and special features. An extended Appendix includes lists of chapters, national and province officers, contest subjects and national superior contest winners as well as the current constitution and rituals.

All receipts from the sale of The History, over and above printing costs, are a contribution to Pi Kappa Delta for the purpose of establishing an endowed educational fund.

ORDER FORM

Name _____

Address _____

Amount

HISTORY OF PI KAPPA DELTA - 1913-1987:

at \$25.00 per copy _____

Contribution to P.K.D. Endowment Fund _____

TOTAL _____

Send Check to: Larry Norton

1010 N. Heading Ct.

Peoria, IL 61604

Published by the M&D Printers, Henry, Illinois 1988. Soft cover. 288 pages.

Price \$25.00