

Round Five	Round Six				Round Seven				Round Eight			
State	W	Texas Christian	L	Louisiana College	W	Texas Christian	W	Texas Christian	W			
Christian	L	Concordia	W	Texas Christian	W	Gustavus Adolphus	L	Gustavus Adolphus	L			
Jewell	W	Toledo	W	Drury	W	Toledo	W	Toledo	W			
	L	Dubuque	L	Toledo	L	South Dakota State	L	South Dakota State	L			
	W	Baldwin-Wallace	L	Tulsa	L	Monmouth	W	Monmouth	W			
g	L	Tulsa	W	Howard Payne	W	Tulsa	L	Tulsa	L			
rest	W	Bowling Green	L	Wake Forest	W	Heidelberg	L	Heidelberg	L			
U.	L	Wake Forest	W	Kent	L	Wake Forest	W	Wake Forest	W			
Burg	L	Hardin-Simmons	L	Warrensburg	L	Wheaton	W	Wheaton	W			
	W	Warrensburg	W	I. S. N. U.	W	Warrensburg	L	Warrensburg	L			
own	W	Washburn	L	St. Olaf	W	Washburn	W	Washburn	W			
m	L	Dakota Wesleyan	W	Washburn	L	Centenary	L	Centenary	L			
	W	Howard Payne	L	Wayne	L	Illinois Wesleyan	L	Illinois Wesleyan	L			
	L	Wayne	W	McPherson	W	Wayne	W	Wayne	W			
State	L	Principia	W	Western State	L	College of Idaho	L	College of Idaho	L			
ma	W	Western State	L	DeKalb	W	Western State	W	Western State	W			
ster	L	Heidelberg	L	Westminster	W	Hiram	W	Hiram	W			
entral	W	Westminster	W	Ottawa	L	Westminster	L	Westminster	L			
hyne	L	Wheaton	L	Georgetown	L	Wheaton	W	Wheaton	W			
	W	Simpson	W	Wheaton	W	Warrensburg	L	Warrensburg	L			
Jewell	W	Baker	L	William Jewell	L	River Falls	L	River Falls	L			
	L	William Jewell	W	Augustana, Ill.	W	William Jewell	W	William Jewell	W			
Penn	L	Eureka	W	William Penn	L	Howard Payne	W	Howard Payne	W			
	W	William Penn	L	Carbondale	W	William Penn	L	William Penn	L			
	W	Hiram	W	Yankton	W	Otterbein	L	Otterbein	L			
Simmons	L	Yankton	L	Bowling Green	L	Yankton	W	Yankton	W			
ce Tech	W	Marietta	L	Tennessee Tech	L	Baylor	W	Baylor	W			
	L	Tennessee Tech	W	Otterbein	W	Tennessee Tech	L	Tennessee Tech	L			

SAM BEHREND'S

and

HENRY HUFF

Wake Forest, North Carolina Beta. One of the three undefeated teams in the tournament.



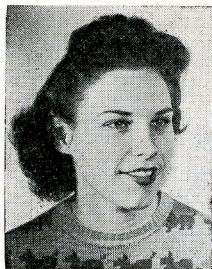

Mary Dean Crew



Claudia Johnson

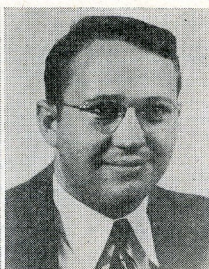

William Scott Nobles

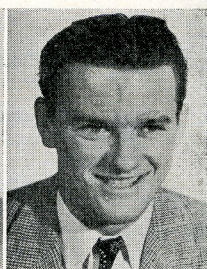

Gerald Sanders

Both teams ranked superior and the girls were undefeated

Special: Sanders and Nobles won the National Debate Tournament at West Point May 4.

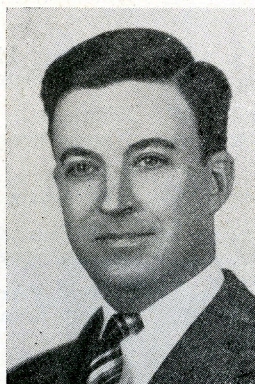

JOHN R. BINKLEY, JR.
Superior in Discussion
Eureka, Illinois

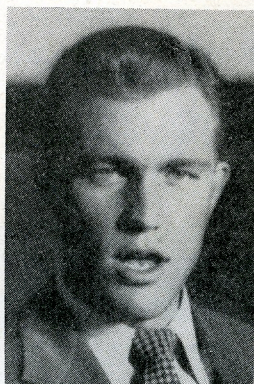

HAL W. GOETSCH
whose oration, "Peace or Pieces," won the men's oratorical contest. Hal represented Wisconsin State Teachers of Whitewater, the Epsilon chapter.

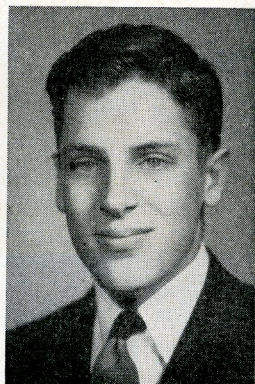

JAMES ROSS
Superior in Discussion
Doane, Nebraska Gamma

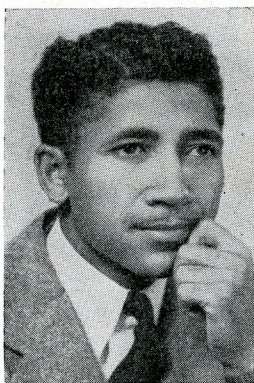

JULIAN WINSTON
Superior in Oratory
William Penn, Iowa Nu
The first man of his race to participate in a Pi Kappa Delta tournament.

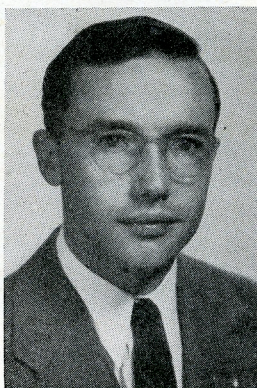

J. C. BALLINGER
Superior in Discussion

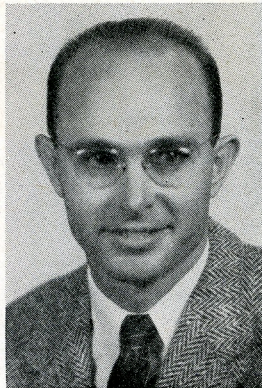

and JAMES JENKINS
William Jewell, Missouri Delta



ST. OLAF COLLEGE, MINNESOTA BETA

Left to right: Lydia Buth, Donald Hesse, Ivan Fagre, Dr. Theodore F. Nelson, coach; John Kildahl, Roger Johnson, Joan Skouge, Pauline Mattson, Janet Browne, Robert Forsythe. The girls are members of the team that was undefeated in the girls' division. Robert Forsythe received a superior in extemporaneous speaking. In total points, he actually was the champion speaker at the tournament.

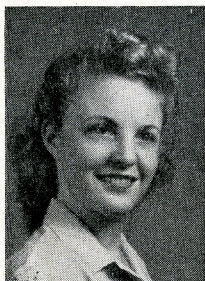

NANCY RANKIN
CONNELL

who coached debate teams at Nebraska Wesleyan University this year. She joined staff in 1946.

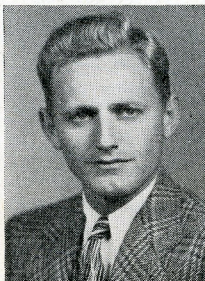

BERNARD TROTT

Senior at Nebraska Wesleyan University. Member of undefeated men's PKD tourney champions.

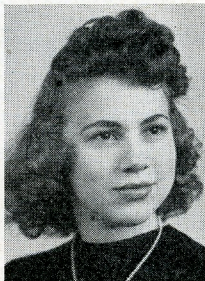

JEANNETTE DILLON

Senior at Nebraska Wesleyan University who placed second in women's division of 1947 Old Line Oratorical Contest with the oration "Your Three Husbands."

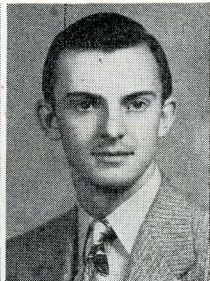

JOHN LOW

Senior at Nebraska Wesleyan University. Member of undefeated men's PKD debate combination. Also winner of the Old Line Interstate Oratorical Contest with the oration "My Paper Doll."

Women's Debate

Round I	Round II	Round III	Round IV
Sioux Falls L	Ada W	Carson-Newman L	Ada W
Ada W	Bowling Green L	Ada W	McPherson L
McPherson L	Augustana, Ill. Bye	Whitewater L	Augustana W
Augustana, Ill. W	DeKalb L	Augustana, Ill. W	Louisiana Col. L
Augustana, S. D. W	Augustana, S. D. W	Augustana, S. D. L	McPherson L
Luther L		Ill. Wesleyan W	Augustana, S. D. W
*Baldwin-Wallace W	Augustana, Ill. L	Baldwin-Wallace L	Monmouth L
*I. S. N. U. L	Baldwin-Wallace W	Michigan State W	Baldwin-Wallace W
Bowling Green L	Ada W	Bowling Green W	Eureka L
Monmouth W	Bowling Green L	Simpson L	Bowling Green W
Carroll L	Carbondale L	Kent L	Carbondale L
Carbondale W	Whitewater W	Carbondale W	Col. of Pac. W
Carroll L	St. Olaf W	Carroll L	Millikin L
Carbondale W	Carroll L	Durant W	Carroll W
Carson-Newman W	Millikin L	Carson-Newman L	Coe W
Michigan Central L	Carson-Newman W	Ada W	Carson-Newman L
Pepperdine L	Charleston W	Hardin-Baylor W	Charleston L
Charleston W	S. D. State L	Charleston L	Heidelberg W
Col. of Pacific L	Coe W	Puget Sound W	Coe W
Coe W	Lenoir Rhyne L	Coe L	Carson-Newman L
Col. of Pac. L	Ill. Wesleyan L	Col. of Pac. W	Carbondale L
Coe W	Col. of Pacific W	William Jewell L	Col. of Pac. W
Dakota Wesleyan W	Monmouth W	Dakota Wesleyan L	Wheaton L
Simpson L	Dakota Wesleyan L	S. W. Louisiana W	Dakota Wesleyan W
Heidelberg W	DeKalb L	Neb. Wesleyan L	DeKalb W
DeKalb L	Augustana, S. D. W	DeKalb W	Wash. State L
Whitewater L	Durant W	Carroll L	Durant W
Durant W	McPherson L	Durant W	Lenoir Rhyne L
Louisiana Col. W	Eureka L	Lenoir Rhyne W	Eureka L
Eureka L	North Texas W	Eureka L	Bowling Green W
Hardin-Simons L	Gust. Adolphus L	Wash. State W	Gust. Adolphus L
Gust. Adolphus W	Tennessee Tech. W	Gust. Adolphus L	Kent W
Hardin-Simmons L	Stetson L	Hardin-Simmons W	Luther W
Gust. Adolphus W	Hardin-Simmons W	Millikin L	Hardin-Simmons L
Heidelberg W	S. W. Louisiana W	Heidelberg L	Charleston L
DeKalb L	Heidelberg L	Luther W	Heidelberg W
S. D. State L	Hope W	Pepperdine W	Hope L
Hope W	Kent L	Hope L	Augustana, S. D. W
I. S. N. U. Bye	I. S. N. U. W	McPherson W	I. S. N. U. L
	Yankton L	I. S. N. U. L	North Texas W

Round V	Round VI	Round VII	Round VIII
Carroll L	Ada L	Louisiana Col. W	Ada L
Ada W	Whitewater W	Ada L	Col. of Pac. W
Col. of the Pac. W	Augustana, Ill. W	Bowling Green L	Augustana, Ill. W
Augustana, Ill. L	Lenoir Rhyne L	Augustana, Ill. W	Carson-Newman L
Augustana, S. D. W	St. Olaf W	Augustana, S. D. W	Millikin L
Carbondale L	Augustana, S. D. L	Stetson L	Augustana, S. D. W
Baldwin-Wallace L	Simpson L	Baldwin-Wallace W	Macalester L
S. W. Louisiana W	Baldwin-Wallace W	Eureka L	Baldwin-Wallace W
Bowling Green L	Wheaton W	Bowling Green L	Mich. State W
Macalester W	Bowling Green L	Augustana, Ill. W	Bowling Green L
Augustana, S. D. W	Carbondale W	Carson-Newman W	Carbondale L
Carbondale L	Puget Sound L	Carbondale L	Hardin-Simmons W
Carroll L	Mich. Central L	Carroll L	William Jewell W
Ada W	Carroll W	Ill. Wesleyan W	Carroll L
Carson-Newman W	William Jewell W	Carson-Newman W	Augustana, Ill. W
Eureka L	Carson-Newman L	Carbondale L	Carson-Newman L
Dakota Wesleyan W	Charleston W	Wash. State W	Charleston L
Charleston L	Neb. Wesleyan L	Charleston L	Yankton W
Hardin-Simmons L	Coe W	Whitewater W	Coe W
Coe W	Tennessee Tech. L	Coe L	Kent L
Col. of the Pac. W	Durant W	Col. of Pac. W	Ada L
Augustana, Ill. L	Col. of Pac. L	Millikin L	Col. of Pac. W
Dakota Wesleyan W	Macalester W	Dakota Wesleyan L	Macomb W
Charleston L	Dakota Wesleyan L	I. S. N. U. W	Dakota Wesleyan L
Yankton W	DeKalb W	S. D. State W	DeKalb W
DeKalb L	Texas Christian L	DeKalb L	Hardin-Baylor L
Puget Sound L	Durant W	Sioux Falls L	Durant W
Durant W	Col. of Pac. L	Durant W	Tennessee Tech. L
Carson-Newman W	Eureka W	Eureka Bye	Eureka L
Eureka L	Sioux Falls L		Whitewater W
Pepperdine W	Gust. Adolphus W	Puget Sound L	Gust. Adolphus W
Gust. Adolphus L	S. D. State L	Gust. Adolphus W	Heidelberg L
Hardin-Simmons L	Ill. Wesleyan W	Hardin-Simmons L	Carbondale L
Coe W	Hardin-Simmons L	Hope W	Hardin-Simmons W
Heidelberg L	Hope W	Heidelberg W	Gust. Adolph. W
St. Olaf W	Heidelberg L	Macomb L	Heidelberg L
Neb. Wesleyan W	Hope W	Hardin-Simmons L	Hope L
Hope L	Heidelberg L	Hope W	Texas Christian W
Lenoir Rhyne W	I. S. N. U. L	Dakota Wesleyan L	I. S. N. U. L
I. S. N. U. L	Louisiana Col. W	I. S. N. U. W	Sioux Falls W

Round I	Round II	Round III	Round IV
Puget SoundW	Ill. WesleyanL	Augustana, S. D.L	Ill. WesleyanW
Ill. WesleyanL	Col. of Pac.W	Ill. WesleyanW	Tennessee Tech.L
KentL	HopeW	KentL	Gust. AdolphL
St. OlafW	KentL	CarbondaleW	KentW
Lenoir RhyneL	CoeW	Lenoir RhyneW	DurantW
William JewellW	Lenoir RhyneL	EurekaL	Lenoir RhyneL
Louisiana Col.W	William JewellW	Louisiana Col.L	Augustana, Ill.W
EurekaL	Louisiana Col.L	WheatonW	Louisiana Col.L
Augustana, S. D.W	LutherL	HeidelbergL	LutherW
LutherL	Puget SoundW	LutherW	Hardin-SimmonsL
Hardin-BaylorW	MacalesterL	North TexasW	MacalesterL
MacalesterL	PepperdineW	MacalesterL	Neb. WesleyanW
Texas ChristianW	MacombL	YanktonW	MacombL
MacombL	Wash. StateW	MacombL	PepperdineW
Hardin-BaylorW	WheatonL	Hardin-BaylorW	Michigan StateL
MacalesterL	Hardin-BaylorW	CharltonL	Hardin-BaylorW
McPhersonL	DurantW	McPhersonW	AdaW
Augustana, Ill.W	McPhersonL	I. S. N. U.L	McPhersonL
Carson NewmanW	Central Mich.L	Tennessee Tech.W	Central Mich.L
Central Mich.L	Sioux FallsW	Central Mich.L	WhitewaterW
YanktonW	Mich. StateW	Baldwin-WallaceL	Mich. StateL
Mich. StateL	Texas ChristianL	Mich. StateW	Hardin-BaylorW
Tennessee Tech.W	MillikinL	Hardin-SimmonsW	MillikinL
MillikinL	Carson-NewmanW	MillikinL	CarrollW
Bowling GreenL	MonmouthW	Sioux FallsL	MonmouthBye
MonmouthW	Dakota WesleyanL	MonmouthW	
Neb. WesleyanW	SimpsonL	Neb. WesleyanL	MacalesterL
S. W. LouisianaL	Neb. WesleyanW	DeKalbW	Neb. WesleyanW
North TexasL	EurekaL	North TexasW	I. S. N. U.L
WheatonW	North TexasW	MacalesterL	North TexasW
PepperdineL	MacalesterL	PepperdineW	MacombL
CharlestonW	PepperdineW	HopeL	PepperdineW
Puget SoundW	LutherL	Puget SoundL	St. OlafW
Ill. WesleyanL	Puget SoundW	I. S. N. U.W	Puget SoundL
KentL	St. OlafW	S. D. StateL	St. OlafW
St. OlafW	CarrollL	St. OlafW	Puget SoundL
Dakota WesleyanW	SimpsonL	Bowling GreenW	SimpsonL
SimpsonL	Neb. WesleyanW	SimpsonL	YanktonW
Sioux FallsL	Mich. CentralL	Sioux FallsL	William JewellL
AdaW	Sioux FallsW	MonmouthW	Sioux FallsW
S. D. StateL	CharlestonW	S. D. StateL	StetsonW
HopeW	S. D. StateL	St. OlafW	S. D. StateL

Round V

Wash. State	W
Ill. Wesleyan	L
Kent	L
Mich. Central	W
Lenoir Rhyne	W
I. S. N. U.	L
Louisiana Col.	L
Mich. State	W
Texas Christian	W
Luther	L
Bowling Green	L
Macalester	W
North Texas	W
Macomb	L
Hardin-Baylor	W
Stetson	L
McPherson	W
Simpson	L
Kent	L
Mich. Central	W
Louisiana Col.	W
Mich. State	L
S. D. State	W
Millikin	L
Whitewater	L
Monmouth	W
Neb. Wesleyan	W
Hope	L
North Texas	W
Macomb	L
Pepperdine	L
Gust. Adolphus	W
Puget Sound	L
Durant	W
Heidelberg	L
St. Olaf	W
McPherson	W
Simpson	L
Sioux Falls	L
Wheaton	W
South D. State	W
Millikin	L

Round VI

Ill. Wesleyan	W
Hardin-Simmons	L
Millikin	W
Kent	L
Augustana, Ill.	W
Lenoir Rhyne	L
I. S. N. U.	L
Louisiana Col.	W
Luther	W
Wash. State	L
Macalester	W
Dakota Wesleyan	L
Macomb	L
Hardin-Baylor	W
Macomb	L
Hardin-Baylor	W
Hardin-Baylor	W
Monmouth	L
McPherson	W
Mich. Central	L
Carroll	W
Mich. State	L
North Texas	W
Millikin	W
Kent	L
Monmouth	L
McPherson	W
Charleston	W
Neb. Wesleyan	L
Mich. State	L
North Texas	W
Stetson	L
Pepperdine	W
Carbondale	W
Puget Sound	L
St. Olaf	W
Augustana, S. D.	L
Simpson	Bye
Eureka	W
Sioux Falls	L
Gust. Adolphus	W
S. D. State	L

Round VII

Carroll	L
Ill. Wesleyan	W
Kent	L
Luther	W
Lenoir Rhyne	W
Central, Mich.	L
Louisiana Col.	W
Ada	L
Kent	L
Luther	W
Texas Christian	L
Macalester	W
Heidelberg	W
Macomb	L
Hardin-Baylor	W
Simpson	L
McPherson	W
William Jewell	L
Lenoir Rhyne	W
Mich. Central	L
Neb. Wesleyan	W
Mich. State	L
Col. of Pac.	W
Millikin	L
North Texas	L
Monmouth	W
Neb. Wesleyan	L
Mich. State	W
North Texas	L
Monmouth	W
Pepperdine	L
S. W. Louisiana	W
Puget Sound	L
Gust. Adolphus	W
Tennessee Tech.	L
St. Olaf	W
Hardin-Baylor	W
Simpson	L
Sioux Falls	L
Durant	W
S. D. State	L
DeKalb	W

Round VIII

Ill. Wesleyan	W
S. D. State	L
Coe	W
Kent	L
Monmouth	W
Lenoir Rhyne	L
Simpson	L
Louisiana Col.	W
Luther	L
Pepperdine	W
Macalester	Bye
Macomb	L
Dakota Wesleyan	W
DeKalb	W
Hardin-Baylor	L
Wheaton	W
McPherson	L
Mich. Central	L
Puget Sound	W
Mich. State	W
Bowling Green	L
Millikin	L
Augustana, S. D.	W
Monmouth	W
Lenoir Rhyne	L
Stetson	W
Neb. Wesleyan	L
S. W. Louisiana	W
North Texas	L
Luther	L
Pepperdine	W
Mich. Central	L
Puget Sound	W
St. Olaf	W
Wash. State	L
Simpson	L
Louisiana Col.	W
I. S. N. U.	L
Sioux Falls	W
Ill. Wesleyan	W
S. D. State	L

Round I	Round II	Round III	Round IV
Neb. WesleyanW	S. W. Louisiana.....W	Dakota WesleyanL	S. W. LouisianaW
S. W. LouisianaL	HeidelbergL	S. W. LouisianaW	Texas ChristianL
Wash. StateL	StetsonL	Texas ChristianL	StetsonW
StetsonW	Hardin-SimmonsW	StetsonW	S. D. State.....L
Tennessee Tech.W	Gust. AdolphusL	Tennessee Tech.W	Ill. WesleyanW
MillikinL	Tennessee Tech.W	Mich. CentralL	Tennessee Tech.L
Texas ChristianW	Mich. StateW	Texas ChristianL	S. W. Louisiana.....W
MacombL	Texas ChristianL	StetsonW	Texas ChristianL
Wash. StateL	MacombL	Wash. StateW	DeKalbW
StetsonW	Wash. StateW	Gust. AdolphusL	Wash. State.L
North TexasL	WheatonL	Louisiana Col.L	WheatonL
WheatonW	Hardin-BaylorW	WheatonW	Dakota WesleyanW
WhitewaterL	CarbondaleL	WhitewaterL	Mich. CentralL
DurantW	WhitewaterW	Augustana, Ill.W	WhitewaterW
Lenoir RhyneL	William JewellW	Col. of Pac.W	William JewellL
William JewellW	Louisiana Col.L	William JewellL	Sioux FallsW
YanktonW	I. S. N. U.W	YanktonW	SimpsonL
Mich. StateL	YanktonL	MacombL	YanktonW

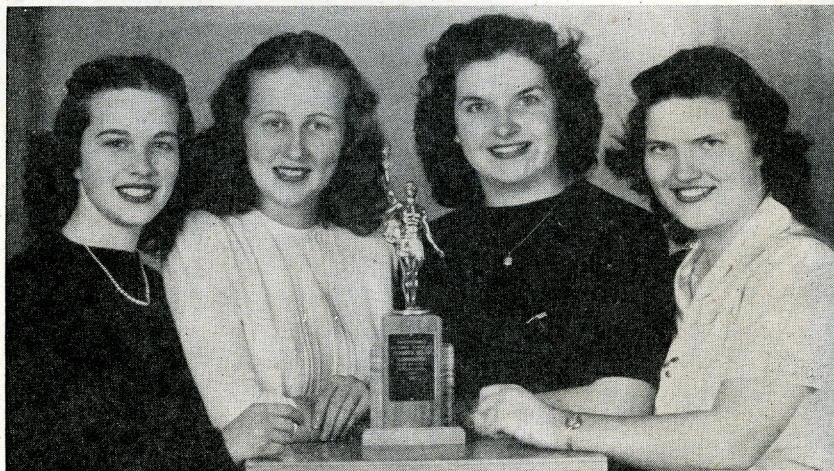

MONMOUTH WOMEN TIE FOR SWEEPSTAKES AWARD

Left to right: Elsie Cory, Waukegan, Ill.; Cherry Lauder, Monmouth, Ill.; Margaret Petran, Chicago, Ill.; Patricia Hofstetter, Whittier, Calif. These girls won Monmouth, Illinois Zeta, a tie for the sweepstakes award.

Round V	Round VI	Round VII	Round VIII
Baldwin-Wallace L	S. W. Louisiana W	Pepperdine L	S. W. Louisiana W
S. W. Louisiana W	Yankton L	S. W. Louisiana W	North Texas L
Hardin-Baylor W	Stetson L	Augustana, S. D. W	Stetson W
Stetson L	Pepperdine W	Stetson L	Neb. Wesleyan L
Tennessee Tech. L	Coe W	Tennessee Tech. L	Durant W
William Jewell W	Tennessee Tech. L	St. Olaf W	Tennessee Tech. L
Texas Christian W	DeKalb W	Texas Christian L	Hope L
Luther L	Texas Christian L	Macalester W	Texas Christian W
Wash. State W	Luther W	Wash. State W	St. Olaf W
Ill. Wesleyan L	Wash. State L	Charleston L	Wash. State L
Sioux Falls L	Wheaton W	Yankton L	Wheaton W
Wheaton W	Bowling Green L	Wheaton W	McPherson L
Whitewater L	Ada L	Whitewater W	Eureka L
Monmouth W	Whitewater W	Coe L	Whitewater W
Tennessee Tech. L	William Jewell W	McPherson W	William Jewell W
William Jewell W	Carson-Newman L	William Jewell L	Carroll L
Yankton W	S. W. Louisiana W	Yankton L	Charleston L
DeKalb L	Yankton L	Wheaton W	Yankton W



College of Pacific with President Betz. Tie for sweepstakes awards.

Men's Extempore Speaking Contest

JUDGES' RATING BY ROUNDS

College	ROUND				Total	Finals	Total	
	I	II	III	IV				
1. St. Olaf.....	4	4	3	7	18	11	29	Superior
2. Redlands	4	4	6	3	17	14	31	Superior
3. College of the Pacific.....	4	3	5	7	19	14	33	Superior
4. Michigan State.....	7	6	3	5	21	17	38	Superior
5. Concordia	6	7	6	6	25	14	39	Superior
6. Baldwin-Wallace	9	6	7	8	30	11	41	Superior
7. Durant	8	6	6	8	28	14	42	Excellent
8. Coe	6	9	6	8	29	14	43	Excellent
9. Hiram	6	8	3	8	25	19	44	Excellent
10. Ottawa	8	5	9	5	27	18	45	Excellent
10. Aberdeen	7	5	12	5	29	16	45	Excellent
12. William Jewell	4	10	8	10	32	14	46	Excellent
12. Tulsa	7	8	7	4	26	20	46	Excellent
12. Baylor	7	10	12	3	32	14	46	Excellent
15. Louisiana College.....	9	8	8	6	31	16	47	Excellent
15. St. Thomas.....	4	11	6	6	27	20	47	Excellent
15. Augustana, South Dakota	10	3	12	6	31	16	47	Excellent
18. Monmouth	8	3	10	11	32	17	49	Excellent
19. Wheaton	4	11	8	8	31	19	50	
19. Nebraska Wesleyan	10	4	11	6	31	19	50	
21. McPherson	12	7	6	8	33			
21. Sioux Falls	10	4	7	12	33			
21. Tennessee Tech	9	11	9	4	33			
21. Seattle Pacific.....	3	8	12	10	33			
21. Carroll	9	11	7	6	33			
26. DeKalb	3	10	12	9	34			
26. Millikin	8	9	9	8	34			
26. Washburn	9	10	4	11	34			
26. Southwest Louisiana.....	7	9	10	8	34			
26. Yankton	10	12	6	6	34			
31. Luther	9	9	9	8	35			
31. Wake Forest.....	7	8	10	10	35			
33. Bethany	9	9	7	12	37			
33. Central, Michigan	9	11	8	9	37			
33. Linfield	6	8	12	11	37			
33. Ripon	10	5	12	10	37			
37. Augustana, Illinois.....	10	12	6	10	38			
37. South Dakota Wesleyan	12	9	12	5	38			
37. River Falls.....	7	12	9	10	38			
40. Central, Iowa	8	11	11	9	39			
40. North Texas.....	11	9	7	12	39			

JUDGES' RATING BY ROUNDS

College	ROUND				Total	Finals	Total
	I	II	III	IV			
40. Bowling Green.....	10	9	8	12	39		
43. Macalester	12	9	10	9	40		
43. Texas Christian	12	8	8	12	40		
45. Howard Payne.....	12	9	10	10	41		
46. Pepperdine	10	12	11	9	42		
46. Bradley	12	12	11	7	42		
46. Carbondale	12	12	10	8	42		
46. Otterbein	11	9	10	12	42		
46. South Dakota State.....	11	7	12	12	42		
51. Westminster	12	7	12	12	43		
51. Kirksville	12	9	10	12	43		
53. Illinois State Normal U.	11	12	9	12	44		
53. North Central.....	9	12	11	12	44		
53. Franklin	10	12	11	11	44		
56. Drury	12	12	9	12	45		
56. Kent	10	12	11	12	45		
58. Marietta	10	12	12	12	46		
58. Hardin-Simmons	12	12	11	11	46		
60. Lenoir Rhyne.....	12	12	11	12	47		
61. Simpson	12	12	12	12	48		
61. William Penn.....	12	12	12	12	48		
61. Georgetown	12	12	12	12	48		
61. Warrensburg	12	12	12	12	48		

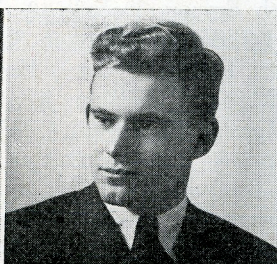
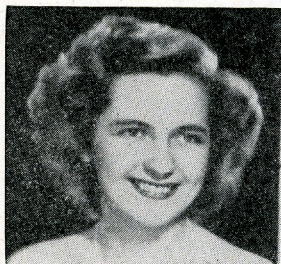

THREE OF MICHIGAN STATE'S WINNING SPEAKERS

June Szosz, champion extempore speaker; Robert Carson, superior in men's extempore; and Verna Jean Smith, superior in oratory.

Men's Extempore Speaking Contest

Threats to World Peace

(The numbers indicate the order in which the speakers placed.)

ROUND I

Group 1. 1, Culver Nelson, Redlands; 2, John Vanderwall, Central, Iowa; 3, Robert Henderson, Baldwin-Wallace and Colin Guthrie, Bethany (tied); 4, James Williams, Eureka; 4, James Brinda, Dakota Wesleyan; 4, Charles Clements, Stetson.

Group 2. 1, Manuel Furtado, College of the Pacific; 2, Lynn Hodges, Ottawa and William Butler, Monmouth (tied); 3, Loren Carlson, Yankton.

Group 3. 1, Gilbert Priestly, Hiram; 2, Sam Behrends, Wake Forest; 3, Hal Everett, Washburn; 4, Wendell Wright, I. S. N. U.; 4, Dick Smith, Simpson; 4, Murvin Perry, South Dakota State; 4, John Bean, Pepperdine.

Group 4. 1, Bill Duvall, Coe, and Roy Dancer, Linfield (tied); 2, Gordon St. Angelo, North Central; 3, Duane Hurst, Sioux Falls; 4, Richard Howard, Otterbein; 4, Sam Long, Emporia; 4, Jasper Smith, Lenoir Rhyne.

Group 5. 1, David Howard, Wheaton; 2, Thomas Gerber, Aberdeen; 3, Herman Pinkeron, Jr., Tennessee Tech.; 4, Richard Emerick, Marietta; 4, Carl Stucky, McPherson; 4, Lloyd Gaddis, Puget Sound.

Group 6. 1, Robert Cox, Seattle Pacific; 2, Karlton Rossholt, Luther; 3, David Loring, Augustana, Illinois, and Clyde Schulte, Augustana, South Dakota (tied).

Group 7. 1, Kenneth Bryson, DeKalb; 2, Bob Carlson, Michigan State; 3, Paul Konblock, Millikin; 4, Stephen Saxon, William Penn; 4, Bob Schmidt, Westminster; 4, George Gray, Howard-Payne.

Group 8. 1, Glen Muncey, William Jewell; 2, Rolph Stromber, Tulsa; 3, George Kyncel, Central Michigan; 4, Warren Lashley, Kent; 4, David Marsden, Macalester; 4, James Mustetter, Texas Christian.

Group 9. 1, Robert Forsythe, St. Olaf; 2, Scotty Nobles, Durant; 3, Chandler Clover, Louisiana College; 4, Walter Stein, Charleston; 4, William Wilcox, Warrensburg; 4, Keith Parks, North Texas.

Group 10. 1, Thomas Tycen, St. Thomas; 2, Raymond Zagone, Southwest Louisiana Institute; 3, Henry Krebs, Carroll; 4, John Randleman, Carbondale; 4, Bob Rothchild, Kirksville; 4, Bill Bender, Hardin-Simmons; 4, Leslie Krebs, Nebraska Wesleyan.

Group 11. 1, Marcus Gravdahl, Concordia; 2, Les Gaylord, River Falls; 3, Don Williams, Franklin; 4, David Meister, Bradley; 4, Robert Nye, Drury; 4, Ross Figart, Georgetown.

ROUND II

Group 1. 1, Concordia; 2, Millikin, Kirksville, and North Texas (tied); 3, Eureka; 4, Michigan Central; 4, Carroll.

Group 2. 1, Monmouth; 2, Louisiana College, and Tulsa (tied); 3, Central, Iowa; 4, River Falls; 4, Drury; 4, Hardin-Simmons.

Group 3. 1, Baldwin-Wallace, and Durant (tied); 2, Southwest Louisiana Institute, and Bethany (tied); 3, I. S. N. U. and Baylor (tied).

Group 4. 1, Nebraska Wesleyan; 2, Ottawa; 3, Dakota Wesleyan; 4, Georgetown; 4, North Central; 4, Simpson.

Group 5. 1, Redlands; 2, Hiram; 3, Coe; 4, Franklin; 4, Wheaton; 4, Washburn; 4, Yankton.

Group 6. 1, College of the Pacific; 2, South Dakota State; 3, Otterbein; 4, Stetson; 4, Augustana, Illinois; 4, Emporia.

Group 7. 1, Sioux Falls; 2, McPherson; 3, Luther; 4, Pepperdine; 4, DeKalb T.; 4, Marietta.

Group 8. 1, Aberdeen; 2, Linfield and Wake Forest (tied); 3, Bowling Green; 4, William Penn.

Group 9. 1, Augustana, South Dakota; 2, Westminster; 3, Macalester; 4, Puget Sound; 4, Lenoir Rhyne; 4, Charleston.

Group 10. 1, St. Olaf; 2, Seattle Pacific; 3, Howard-Payne; 4, Tennessee Tech.; 4, Carbondale; 4, Kent U.; 4, William Jewell.

Group 11. 1, Ripon; 2, Michigan State; 3, Texas Christian; 4, Bradley; 4, St. Thomas; 4, Warrensburg.

ROUND III

Group 1. 1, McPherson; 2, Michigan Central, and Bowling Green (tied); 3, Carbondale and Macalester (tied).

Group 2. 1, St. Olaf; 2, Sioux Falls; 3, Millikin; 4, Aberdeen; 4, Bradley.

Group 3. 1, St. Thomas; 2, Tulsa; 3, Louisiana College; 4, Westminster; 4, Southwest Louisiana Institute; 4, Eureka; 4, Kent.

Group 4. 1, Durant, and Concordia (tied); 2, William Jewell; 3, Monmouth; 4, Augustana, South Dakota; 4, Georgetown; 4, Ripon.

Group 5. 1, Redlands; 2, Carroll; 3, I. S. N. U.; 4, Warrensburg; 4, Howard-Payne; 4, Central, Iowa.

Group 6. 1, College of the Pacific; 2, Texas Christian; 3, River Falls; 4, Kirksville; 4, Franklin; 4, North Central.

Group 7. 1, North Texas and Baldwin-Wallace (tied); 2, Wheaton; 3, Drury; 4, Pepperdine; 4, Stetson; 4, Simpson.

Group 8. 1, Coe and Augustana, Illinois (tied); 2, Bethany; 3 Hardin-Simmons; 4, Linfield.

Group 9. 1, Hiram; 2, Ottawa; 3, Baylor, Wake Forest, and Otterbein (tied); 4, DeKalb T.; 4, Puget Sound.

Group 10. 1, Washburn; 2, Emporia; 3, Luther; 4, Dakota Wesleyan; 4, Seattle Pacific; 4, Lenoir Rhyne.

Group 11. 1, Michigan State; 2, Yankton; 3, Tennessee Tech.; 4, South Dakota State; 4, Charleston; 4, William Penn; 4, Marietta.

ROUND IV

Group 1. 1, Yankton; 2, McPherson; 3, River Falls, Seattle Pacific, Wake Forest, and Augustana, Illinois (tied); 4, Simpson.

Group 2. 1, Michigan State; 2, Coe and Baldwin-Wallace (tied); 3, DeKalb; 4, Lenoir Rhyne.

Group 3. 1, Tennessee Tech.; 2, Aberdeen; 3, Michigan Central; 4, Otterbein; 4, Westminster.

Group 4. 1, Louisiana College; 2, Luther and Hiram (tied); 3, William Jewell and Charleston (tied); 4, Sioux Falls.

Group 5. 1, Augustana, South Dakota; 2, Southwest Louisiana Institute, Millikin and Carbondale (tied); 3, William Penn, Emporia and Warrensburg (tied).

Group 6. 1, Tulsa; 2, Bradley; 3, Macalester; 4, Marietta; 4, Kirksville T.; 4, Howard Payne; 4, Georgetown.

Group 7. 1, Redlands; 2, St. Olaf; 3, Durant; 4, Bowling Green; 4, Drury; 4, Texas Christian; 4, Eureka.

Group 8. 1, St. Thomas and Nebraska Wesleyan (tied); 2, College of the Pacific; 3, Monmouth; 4, Bethany and North Texas (tied).

Group 9. 1, Ottawa; 2, Concordia; 3, Pepperdine; 4, Kent; 4, Hardin-Simmons; 4, Franklin; 4, I. S. N. U.

Group 10. 1, Baylor; 2, Stetson; 3, Central, Iowa; 4, Ripon; 4, Washburn; 4, Linfield; 4, North Central.

Group 11. 1, Dakota Wesleyan; 2, Carroll; 3, Wheatson; 4, South Dakota State; 4, Puget Sound.

FINALS

Group 1. 1, Baldwin-Wallace; 2, Durant and Redlands (tied); 3, Monmouth and Michigan State (tied); 4, Nebraska Wesleyan; 4, Tulsa.

Group 2. 1, St. Olaf; 2, William Jewell and Concordia (tied); 3, Aberdeen and Augustana, South Dakota (tied); 4, Wheaton; 4, St. Thomas.

Group 3. 1, Coe, Baylor, College of the Pacific (tied); 2, Louisiana College; 3, Ottawa; 4, Hiram.

Women's Oratory

SUMMARY OF JUDGES' RANKINGS

Place	Contestants	Preliminaries	Finals	Place	Rating
1.	Georgianne Johnson, Luther.....	1 2 1 1 1 3 3 1 1 1 2 1	1 1 1 2 1	24	Superior
2.	Yvonne Battin, Puget Sound.....	3 3 4 1 1 1 1 2 2 1 2 3	4 1 4 1 1	35	Superior
3.	Marian Corteling, Hope.....	1 1 1 3 3 3 2 1 1 2 1 1	4 4 2 3 4	37	Superior
4.	Evangeline Erickson, Aug't'na, Ill.	2 1 1 3 1 1 1 2 3 2 1 3	4 4 4 4 1	38	Superior
5.	Pat Medley, George Pepperdine...	3 2 3 2 2 2 2 1 2 3 2 1	1 3 4 2 4	39	Superior
6.	Verna J. Smith, Michigan State...	2 4 2 1 2 2 1 3 1 4 1 3	2 3 3 3 3	40	Superior
7.	Camilla Carlson, Cent. St., Mich.	1 3 3 2 4 4 1 2 2 3 2 1	2 2 3 2 4	41	Excellent
7.	Elsie Cory, Monmouth.....	3 2 1 4 2 2 1 2 4 1 4 2	4 2 2 1 4	41	Excellent
9.	Doris Carey, N.S.T.C., S. Dak.	4 4 2 2 4 1 2 4 2 2 3 4	3 2 1 1 2	43	Excellent
9.	Patricia Gehle, Illinois Wesleyan...	2 4 2 1 1 1 2 1 1 2 4 2	4 4 4 4 4	43	Excellent
9.	Mary E. Spere, N.S.T.C., Illinois	2 1 3 3 2 2 3 3 4 2 1 2	4 1 3 4 3	43	Excellent
12.	Patricia Corwin, College of Pacific	1 4 2 3 2 4 1 1 1 3 4 4	3 4 1 4 3	45	Excellent
13.	Sarah A. McBride, Linfield.....	1 4 4 2 4 3 2 1 4 3 1 4	1 3 4 4 4	49	Excellent
14.	Gale Graffe, Yankton.....	4 1 4 1 4 1 3 4 4 2 3 2	4 4 2 3 4	50	Excellent
15.	Ann Allen, S.N.U., Illinois.....	4 4 3 1 1 2 3 3 2 4 3 3	4 4 4 4 2	51	Excellent
16.	Betty R. Crabill, Bowling Green...	2 4 2 3 2 1 4 3 4 4 4 4	4 4 4 4 2	55	Excellent
16.	Ruby Lee John, S. W. La. Inst...	4 1 4 4 1 4 4 3 3 1 4 4	2 4 4 4 4	55	Excellent
18.	Ruth E. Hatter, William Jewell...	3 2 4 4 4 2 4 4 4 3 2 1	3 4 4 4 4	56	Excellent
19.	Dawn Hawley, N. Tex. St. Tchrs.	4 1 4 4 3 4 3 2 3 3 2 4	4 4 4 4 4	57	Excellent
20.	Helen Behke, Augustana, S. D.....	2 2 3 3 3 3 4 4 4 4 3 4		39	
20.	Jaci Vanderlugt, Central, Iowa.....	4 4 3 4 3 4 3 4 3 4 1 4 2		39	
20.	Patricia Lanegren, Macalester.....	1 3 1 4 4 4 4 2 4 4 4 4		39	
20.	Lois De Kramer, Sioux Falls.....	4 2 3 4 4 3 4 4 1 4 4 2		39	
25.	Barbara Hansard, Cent. St., Okla.	3 3 4 2 4 4 4 4 3 4 1 4		40	
25.	Gladys Rock, South Dakota State...	4 4 4 4 3 4 2 4 3 4 3 1		40	
27.	Janice Loschen, Washington State...	4 3 4 4 4 4 4 4 4 1 4 3		43	
27.	Estelle Adams, West. State, Colo.	4 1 4 2 4 4 4 4 4 4 4 4		43	
29.	Billie Runyard, Whitewater.....	3 4 4 4 4 4 4 4 3 4 3 3		44	
29.	Rosemary Woolard, S.I.N.U., Ill...	4 4 2 4 4 4 4 4 2 4 4 4		44	
31.	Helen L. Wooten, J. B. Stetson...	4 4 4 4 3 3 4 4 4 4 4 4		46	
32.	Elsie Schnorr, McPherson.....	4 4 4 4 4 4 4 4 4 4 4 4		48	



MARIAN KORTELING

Superior in Oratory
Hope, Michigan Gamma

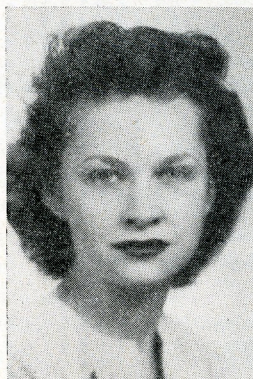

GEORGIANNE JOHNSON

First in Women's Oratory
Luther College, Iowa Xi

Georgianne Johnson, a Junior at Luther College, has been active in speech work for three years, participating in eight major dramatic productions. This is her first year in forensic activities and Pi Kappa Delta. She is a member of the Senior Honor Society, Campus Players, of Station KWLC, and treasurer of the Junior Class.

Men's Oratory

SUMMARY OF JUDGES' RANKINGS

Place	Contestants	Preliminaries	Finals	Total	Rating
1.	Hal W. Goetsch, Whitewater	1 1 1 1 1 2 1 4 1 1 1	1 3 2 1 3	26	Superior
2.	Harold Brack, Augustana, Ill.	2 2 1 2 1 4 1 3 2 1 1 1	2 2 4 1 4	34	Superior
3.	Julian Winston, William Penn	1 2 1 4 1 2 3 4 1 1 2 4	4 3 1 1 1	36	Superior
4.	Joe Laine, Yankton	2 1 3 2 2 3 2 2 4 2 2 1	4 2 1 3 2	38	Superior
5.	John Baird, College of the Pacific ..	1 3 4 1 2 2 3 2 3 4 1 1	4 1 1 4 2	39	Superior
6.	John W. Low, Nebraska Wesleyan ..	2 3 2 2 4 3 4 2 1 1 1 1	3 3 3 4 1	40	Superior
7.	Robert A. Forsythe, St. Olaf	1 1 2 4 1 4 2 1 2 2 1 3	4 4 4 4 1	41	Excellent
7.	Roger Fritz, Monmouth	1 3 1 1 3 2 3 1 1 2 3 2	4 4 2 4 4	41	Excellent
7.	Joe Ikeguchi, Univ. of Redlands ..	4 2 2 2 2 2 4 3 2 1 2 2	3 1 3 2 4	41	Excellent
10.	Dallas French, Sioux Falls	1 2 2 4 1 4 2 1 1 4 3 4	2 1 4 3 3	42	Excellent
10.	Gerald Sanders, S.E.S.C., Okla.	2 2 1 1 3 2 2 4 1 3 3 2	1 4 4 3 4	42	Excellent
12.	Lewis Hamack, S.I.N.U., Illinois ..	2 2 4 1 1 3 1 3 1 4 1 4	3 2 4 4 4	44	Excellent
13.	Robert Snook, Augustana, S. Dak.	4 4 4 1 1 2 1 1 3 3 3 1	4 4 2 4 3	45	Excellent
13.	M. Steinbron, River Falls	4 4 1 3 2 1 1 2 3 4 4 1	4 4 3 2 2	45	Excellent
15.	Floyd W. Clark, Michigan State ..	2 2 1 4 4 3 4 1 2 1 1 2	4 4 4 4 4	47	Excellent
16.	Charles Adams, Baylor	3 1 1 3 3 4 3 4 1 2 4 2	1 4 4 4 4	48	Excellent
17.	Martin Haley, St. Thomas	4 4 4 2 3 3 1 2 2 1 2 3	4 4 4 2 4	49	Excellent
17.	Karl F. Heimke, Ripon	4 3 4 1 4 1 4 1 4 1 2 2	2 4 4 4 4	49	Excellent
18.	Lee Miesle, Bowling Green	1 2 4 3 2 4 1 2 3 3 4 3		32	Good
18.	Carlton Rosholt, Luther Coll.	3 1 2 3 4 1 3 4 2 3 3 3		32	Good
20.	Ken Bryson, N.I.S.T., Illinois	1 4 4 4 4 4 3 3 2 2 1 1		33	Good
21.	Chris DeJohn, Hiram	3 4 3 2 1 1 4 3 3 2 4 4		34	Good
21.	Charles Smith, Illinois Wesleyan ..	1 4 2 4 4 4 1 4 4 4 1 1		34	Good
23.	Eddie Hanson, Cent. State, Mich.	4 4 3 2 3 3 2 3 4 1 2 4		35	Good
24.	Thomas Gerbee, N.S.T., S. Dak.	4 4 4 1 3 4 2 2 4 2 4 2		36	Good
25.	David Brown, Concordia	2 4 4 2 4 3 1 3 2 4 4 4		37	Good
25.	Jimmie Allen, Howard Payne	3 4 3 4 4 4 1 1 1 4 4 4		37	Good
25.	Robert Pollock, Otterbein	4 1 4 4 2 2 2 4 4 4 4 2		37	Good
25.	Charles Mathews, Texas Christian ..	4 1 3 3 4 1 3 2 4 4 4 4		37	Good
29.	Howard Privett, Geo. Pepperdine ..	4 2 4 4 4 4 4 1 4 2 2 3		38	
30.	Charles Bodkin, Central, Iowa	4 4 3 3 2 2 4 4 4 3 4 4		41	
30.	Clyde Wilson, Kan. S.T., Emporia ..	4 4 4 3 2 1 4 4 3 4 4 4		41	
30.	Walter Hobba, Marietta	3 3 2 4 4 4 4 3 4 3 4 3		41	
30.	Bernard Sauber, S. Dakota State ..	4 3 4 3 3 2 4 4 4 4 2 4		41	
34.	Carl Stucky, McPherson	2 4 4 4 4 1 4 4 4 4 3 4		42	
34.	F. Harnish, S. T., Wayne, Neb.	4 4 2 4 2 4 4 4 3 4 4 3		42	
34.	Locke E. Bowman, Jr., Wm. Jewell ..	3 4 4 1 4 4 4 4 4 2 4 4		42	
34.	Harold M. Cox, Seattle Pacific	4 4 4 4 4 1 4 4 1 4 4 4		42	
34.	Jack Boelens, Centre, Kentucky ..	3 3 2 4 4 4 4 4 2 4 4 4		42	
34.	Don Williams, Franklin	3 1 3 4 4 4 4 4 4 4 4 3		42	
41.	Roy Dancer, Linfield	4 3 3 4 4 4 3 2 4 4 4 4		43	
41.	H. A. Hunderop, Louisiana Coll.	4 3 1 4 4 4 4 4 4 4 3 4		43	
41.	Ralph Widner, E.I.S.T., Illinois ..	4 4 4 4 1 4 2 4 4 4 4 4		43	
44.	Neil Dixon, Centenary	4 4 4 4 4 3 4 4 4 4 3 2		44	
44.	John D. Orr, Dakota Wesleyan	4 4 4 4 3 4 4 4 4 4 3 2		44	
46.	Bill Bender, Hardin-Simmons	4 4 4 4 4 4 3 4 3 3 4 4		45	
47.	A. Ramlochand, Macalester	4 4 4 3 4 4 4 4 4 3 4 4		46	
48.	William Duvall, Coe	4 4 4 4 4 4 4 4 4 4 4 3		47	
48.	Fred Sipierd, Eureka	3 4 4 4 4 4 4 4 4 4 4 4		47	
48.	James H. Tucker, J. B. Stetson ..	4 4 3 4 4 4 4 4 4 4 4 4		47	
48.	Ray N. Zagone, S.W.L.I., La.	4 4 4 4 4 4 4 4 3 4 4 4		47	
52.	Davis S. Carson, Washburn	4 4 4 4 4 4 4 4 4 4 4 4		48	
52.	L. Tomlin, Western State, Colo.	4 4 4 4 4 4 4 4 4 4 4 4		48	
52.	Elton Smith, Drury	4 4 4 4 4 4 4 4 4 4 4 4		48	
55.	David Cotten, N. St. Tchrs., Tex.	2 1 4			
56.	Gene Cole, Carson-Newman	4 4 4			
57.	William Dryner, Westminster				