

Bowling Green this year. Ernest "Bud" Weckesser, special distinction at BGSU in 1955, Robert Kinstle, special distinction at BGSU in 1959, and William Gilsdorf, 1959 graduate of Baldwin-Wallace College, all expect to go on for advanced study following the completion of their Master's program.

Ron Aungst, a member of the Findlay College (Ohio Kappa) debate team in 1958-59, has returned to Ohio University, Athens, to work toward a master's degree in journalism.

Ohio Zeta at Marietta College reports that:

Robert Cowles, '54, is now working on his Ph.D. at Wayne State University in Detroit.

Guy Gay, '59, is now attending his first year of law school at New York University in New York City.

Paul Gray, '59, has an assistantship at the University of Illinois, where he is working on his Master's in Speech.

Jane H. MacEachron, Hope College, '58, has been awarded a Rotary Foundation Fellowship for advanced study abroad during the 1959-60 school year. Miss MacEachron, a magna cum laude graduate, had previously studied in Vienna, Austria, on a Hope scholarship and in 1959 received an M.A. from the University of Michigan. Miss MacEachron will study political science, in preparation for a career in university teaching, at the University of Melbourne, Australia.

Carolyn "Dixie" Griffith, '59, also has an assistantship at the University of Illinois, where she, too, is working on her Master's degree in Speech.

Lee Holloway, '59, is a speech therapist in Pennsylvania. He has a state job, and writes that he is extremely pleased with his work.

Constance Matthews, '59, is teaching in the public school system of South Euclid, Ohio.

John H. Sloan, '54, is on a year's leave of absence from his faculty position at Marietta College, and is now working on his Ph.D. at the University of Illinois.

Keith G. Ham, Maryville College, '59, is the recipient of a Woodrow Wilson Fellowship for this year and will study at the University of Wisconsin.

## **Report of the National Questions Committee**

*(Continued from page 7)*

during the season, the committee may, by a two-thirds vote, alter the wording or move to a second choice proposition or question. Individual chapters or schools are encouraged to write their reactions to the propositions or questions to members of the committee as the forensic year progresses.

(6) The four cooperating forensic societies agree to use the SAA questions as their official propositions for debate and discussion during the college year. This does not prevent individual schools or groups of schools from debating or discussing more than one question during the school year; but it does mean that none of the four societies would select a different question.

(7) The topics must be announced by September 10.

Working under these regulations, the following committee members met in St. Louis, Missouri, on June 19 and 20, 1959, and phrased the topics listed above: Harvey Cromwell, Mississippi State College for Women, Pi Kappa Delta; Austin J. Freeley, John Carroll University, American Forensic Association; Winston Brembeck, University of Wisconsin, Speech Association of America; T. Earle Johnson, University of Alabama, Tau Kappa Alpha; and Orville Hitchcock, Chairman, State University of Iowa, Delta Sigma Rho. Glen L. Jones, Phi Rho Pi, was unable to attend the meeting because of illness in his family.

The regulations under which the committee operates prevent issuing any official interpretation by the committee, nor is any organization or individual so authorized. The right of interpretation rests with those who debate the question. The committee has attempted to phrase questions that are broad in scope in order to encourage thorough analysis and investigation and to give the advantage to those students doing the more extensive and intelligent work. The committee members hope the topics chosen will provide a profitable forensic experience during the school year.

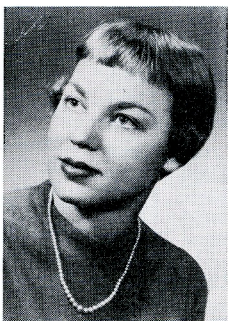



# *New Members of Pi Kappa Delta*

## **National General Chapter**

32395 David W. Stallard

## **Northwestern State, Louisiana**

32396 Shirley Ann Plunkett  
32397 Wanda Jean Christian  
32398 Julian A. Combs  
32399 John Evans Edgar  
32400 Patricia Ann Gladden

## **Bradley University**

32401 Michael McGaughan  
32402 George Smith  
32403 Rabinger Puri

## **Wisconsin State, Whitewater**

32404 Judy Ohlgart  
32405 Diane Pederson

## **Southwestern College, Kansas**

32406 John T. Reque

## **Northwest Nazarene**

32407 Louise Weitman  
32408 Arthur H. Manchester  
32409 Lorraine Paul  
32410 Joyce Oldenkamp

## **South Dakota State**

32411 Richard Joseph Schulte  
32412 Allan R. Tommervils

## **Buena Vista**

32413 T. P. Kuehl

## **Northern State, Illinois**

32414 Herbert J. Hess

## **St. Mary's, Texas**

32415 Dan L. Carabin  
32416 Michael J. Mueller  
32417 John J. Signaigo  
32418 John L. Traynor

## **Seattle, Pacific**

32419 Ernest White  
32420 Merle Beagle  
32421 Allan Thompson  
32422 Charles E. Lind  
32423 Harold Boyd Mayhle  
32424 Jim Linde

## **Mississippi College**

32425 Audrey Mason  
32426 Virginia Boswell  
32427 Joe Lamar Brumfield  
32428 Daphne Moody

## **Northern Illinois**

32429 Martha Williams

## **Augustana, Illinois**

32430 Heinrich R. Huechting

## **Tennessee Polytechnic Institute**

32431 Potter Cantrell  
32432 Rebecca Ann Denny  
32433 Barbara Franklin  
32434 Raymond Eaves  
32435 Jeanne Gamble  
32436 Sonja Holt  
32437 Allan Kelly  
32438 William McBride  
32439 Sue Richardson

## **Southern Illinois**

32440 Michael Morris  
32441 Edson James Petty  
32442 Mary Ann Thies  
32443 Ann Hughes  
32444 Dr. E. E. Bradley

## **Concordia**

32445 William Smaby

## **University of Illinois**

32446 Constance L. Maurer  
32447 Richard Craig Dunsay  
32448 Denis Rose

## **Southern State, S. D.**

32449 Loy E. Gravholt  
32450 Carl F. Neumeister  
32451 Judith Eileen McKechnie  
32452 Richard L. Barta  
32453 Eddy Miedema

## **University of Minnesota, Duluth Branch**

32454 Robert Haakenson  
32455 Harold Lee Hayes  
32456 Raymond A. Anselmont  
32457 James M. Banovetz  
32458 Michael S. Berman  
32459 James B. Bernard  
32460 Wesley D. Blasjo  
32461 Jean Adair Leppa  
32462 William M. Mularie  
32463 Donald R. Olsen  
32464 Donald Peterson  
32465 Patrick J. Rooney

## **Bowling Green**

32466 Keith Trowbridge  
32467 Ralph Stuckman  
32468 James Fluke

## **McPherson College**

32469 Eddy Longmire  
32470 Faye Fields  
32471 Raymond Hull  
32472 Mary Ann Guthals  
32473 Donald T. Hollenbeck

## **Western Washington**

32474 Ronald Butler  
32475 Darlene McConnell  
32476 Donald Dale  
32477 Larry Ernst  
32478 Jane Dyson  
32479 Sylvia Aldrich

## **East Tennessee**

32480 Kenneth Donald Riggs  
32481 Lionel Wayne Johnson

## **Northwest Missouri**

32482 Bonnie McCallough

## **Puget Sound**

32483 Elaine Sigrid Perdue  
32484 Karen Edith Hansen

## **Nebraska State, Kearney**

32485 Betty Batterton  
32486 Jon York  
32487 Tice Miller

## **William Jewell**

32488 Kenneth Charles Bohringer  
32489 William R. Garrett  
32490 Martha Johnson  
32491 Harriet Petty  
32492 Wayne R. Rudloff  
32493 Ronald C. Weger

## **Sterling College**

32494 Harold W. Mullett  
32495 James Sweeney  
32496 Erma Jean Orr  
32497 Charles W. McConnelee

## **University of Illinois, Chicago**

32498 Arnold J. Schneider  
32499 Frank W. Wahlstrom  
32500 Merrill S. Levine  
32501 Joseph B. Cicero

## **David Lipscomb**

32502 Norman Trevathan

## **Drury College**

32503 Dee Wampler  
32504 Beth Hunsucker  
32506 Tom L. Davidson  
32507 Carol Kahler  
32508 Marilyn Sue Bogle  
32509 Sally Tidwell

## **Southwestern, Oklahoma**

32510 Bill Brogden

## **Upland College**

32511 Doris Lebo  
32512 Robert Musser

## **Missouri Valley**

32513 Elbert Aspinall  
32514 Joseph Collard  
32515 Jerry Max Hilton  
32516 Frank Pellegrine

## **Tabor**

32517 Perry Klaassen

## **McPherson**

32518 Chester B. Peckover

## **Franklin College**

32519 Norville P. Osting  
32520 Susan Lear Porter  
32521 Anne L. Ennis  
32522 Ruth Leone Johnson  
32523 Judith Anne Pflum

## **Bowling Green**

32524 Dr. Elden T. Smith

## **Whitman College**

32525 Douglas Flegel  
32526 Steven Jon Pollock  
32527 John Gatzke  
32528 Elizabeth Louise Martin  
32529 John Martin  
32530 Marilyn Marie Miner

## **East Central, Oklahoma**

32531 Don Smith  
32532 Harold Skinner  
32533 Fran Jones  
32534 Jim Sallee  
32535 Bill Cole

32536 Kathy Walz  
32537 Glenn Sharpe

#### **Humboldt State**

32538 William Pittman  
32539 Bernard DePores Mouton  
32540 John Edward Rawlinson  
32541 Larry Hines  
32542 Gary Goble  
32543 Lawrence R. Moogerman  
32544 Ron Edwards  
32545 Charles M. Atkinson  
32546 Karla Kaski

#### **Midland, Nebraska**

32547 John Sturgeon  
32548 Rochelle Renee Christensen  
32549 Regina Inslee

#### **Sioux Falls**

32550 Steven R. Madsen  
32551 Gerald M. Button  
32552 Jolaine Wollmann

#### **Western Washington**

32553 Barbara Garrett  
32554 Nina Paynter

#### **Georgetown College**

32555 Arthur Gordon Tingle  
32556 Clifford O'Dell Taylor  
32557 Jimmy S. Carter

#### **Wayne State**

32558 John F. Bartleson, Jr.  
32559 David L. Hogan  
32560 Rosalie Yates

#### **North Central, Illinois**

32561 Sharon Ann Kerentogg  
32562 Ronald A. Gullstrand  
32563 Fred W. Meitzer

#### **Baylor**

32564 Lois Greisser  
32565 Patricia Ann Thomas  
32566 Dorothy Jeanne Bruce  
32567 William Wesley Harris  
32568 Harvey Wayne Bellard  
32569 Shelby Dehart  
32570 Betty Jo Craig  
32571 Judith Ann Capps

#### **Wayne State**

32572 Judith Diane Hodoway

#### **Washington State, Pullman**

32573 Irene Kievat  
32574 Carol Overstreet  
32575 Kay Delaney  
32576 Claire St. John  
32577 James N. Fletcher, Jr.  
32578 Gerald M. Phillips

#### **Mississippi Southern**

32579 Myralyn Traweek  
32580 David Stafford  
32581 Mary Evelyn Granberry  
32582 Patricia Cockrell  
32583 Joyce Ellen Tally  
32584 Sandra Chestnoblrick  
32585 Dixie Alan Land  
32586 Fletcher C. Coker, Jr.  
32587 Robert D. Pierce  
32588 Judith Hardin Goff  
32589 Dr. Gilbert F. Hartwig

#### **Sioux Falls, S. D.**

32590 Alan Jensen  
32591 William Svendsen

#### **Oshkosh, Wisconsin**

32592 Muriel Huismann  
32593 Colleen A. Roach  
32594 Nancy Sue Roberts  
32595 Don A. Rex

#### **Ottawa University**

32596 Spencer Clarke

#### **Pacific Lutheran**

32597 Jack Lensing  
32598 Karen Hegstad

#### **College of Idaho**

32599 George E. Betts

#### **Huron, S. D.**

32600 Norman Potts

#### **Augustana, S. D.**

32601 Thomas L. Benson  
32602 Lane D. Morgan  
32603 Donald L. Johnson  
32604 Donald M. Hallberg  
32605 John L. Borling

#### **Whitworth College**

32606 Douglas Ralph Acker  
32607 E. Burton Mitchell

#### **North Central College, Ill.**

32608 James Miller  
32609 Lee Stamburg

#### **San Diego State**

32610 Johanna K. Paladino

#### **Adams State**

32611 Janis Joy Elston  
32612 Keith Allen Mitchell

#### **Eau Claire, Wisc.**

32613 Harry E. Munn, Jr.  
32614 Heidi Ann Hertzfeldt  
32615 Nancy A. Clark  
32616 Rebecca Lee Peroshek  
32617 Mary Louise Stanley  
32618 James Shafer  
32619 James Lyle Jones  
32620 Judith Rae James

#### **University of Maine**

32621 James Joseph Bishop  
32622 Dwan Daly  
32623 Margaret A. Green  
32624 Andy Harvey  
32625 Kenneth P. Hayes  
32626 Joyce H. Higgins  
32627 Joseph M. McKenna  
32628 Donald N. Sweeney

#### **Hastings College**

32629 Deanna Richards  
32630 Robert Austin  
32631 Kay Hemphill

#### **College of Idaho**

32632 Burton J. Stanley  
32633 John Darrell Thueson  
32634 Jon Ball

#### **Eastern Illinois U.**

32635 Robert L. Douglas  
32636 Robert Boyer  
32637 Lynne Gray

32638 Ronald Lee Van Fossan  
32639 Wilma Cecilia Bangiolo

#### **Los Angeles State**

32640 Marsha M. Caddell  
32641 Richard D. Crowe  
32642 Richard L. Johnson  
32643 Charles S. Phifer  
32644 Georgia Ridgway  
32645 Art Salas  
32646 Sharon Winderbaum

#### **Northeastern, Oklahoma**

32647 Rennard J. Strickland  
32648 Jack D. Gregory  
32649 John Marlin  
32650 James Douglas Duke

#### **Coe College**

32651 Diana Latta  
32652 Francis F. Williams, Jr.

#### **Macalester College**

32653 Rollin Crawford  
32654 Katherine Hayes  
32656 Merwyn Hayes  
32656 Katherine Rock  
32657 Roxann L. Beihl  
32658 Lyman L. Sargent  
32659 Marcia Olson Mason  
32660 James Shaner

#### **Westminster**

32661 Paul M. Vassar

#### **Mississippi State College for Women**

32662 Marilyn Frances Norris

#### **Marshall College**

32663 Carolyn Karr  
32664 Nancy Jett  
32665 Betty Lee Marshall  
32666 C. Tom Ross  
32667 Orrin F. Benjamin

#### **Louisiana College**

32668 Roy Daniel Newhouse

#### **Midland College**

32669 Linda Fuglei

#### **Ottawa University**

32670 Carol Ann Beemer

#### **Adams State**

32671 Emelio Esquibel

#### **Eastern Michigan U.**

32672 Robert H. Reeves  
32673 Arlene Roman

#### **Heidelberg College**

32674 Caryl Sue Liston  
32675 Allen Eugene Keil  
32676 Joan R. Jensen

#### **Montana State**

32677 Gary Crane  
32678 Jack Dunn  
32679 Daniel Anthony Johnson  
32680 Sarah Cashmore  
32681 Laura Jean Gilbreath  
32682 Patrick S. Alsop

#### **Oklahoma State U.**

32683 Linda Pat Johnson

#### **Lenoir Rhyne College**

32684 John Robert Cress



# Chapter Reports

Fees paid and keys ordered August 1, 1959, to July 31, 1959

<i>School</i>	<i>Certificates &amp; Fees</i>	<i>Keys</i>	<i>Total</i>	<i>Refunds</i>
Alabama				
Alabama College .....				
Spring Hill College .....				
Arizona				
Arizona State College .....	\$ 6.00		\$ 6.00	
Arkansas				
Ouachita College .....	58.00		58.00	
Harding College .....	52.75	\$ 11.80	64.55	
California				
University of Redlands .....	127.00	59.84	186.84	
California Institute of Technology .....	21.00	26.92	47.92	
College of the Pacific .....	128.50	35.43	163.93	
University of California, Los Angeles .....	7.00		7.00	
Pepperdine College .....	56.00	28.70	84.70	
San Diego State College .....	14.00	13.50	27.50	
Pasadena College .....	8.00		8.00	
Chico State College .....				
Los Angeles State College .....	70.00	6.70	76.70	
Upland College .....	17.50		17.50	
Humboldt State College .....	63.00	92.30	155.30	
Fresno State College .....	92.50	123.55	216.05	
Loyola University of Los Angeles .....				
Colorado				
Colorado State University .....	98.25	25.60	123.85	
Colorado State College of Education .....	35.00		35.00	\$ 7.00
Western State College .....	14.00		14.00	
Adams State College .....	35.00	9.25	44.25	
Florida				
Stetson University .....	120.00	21.80	141.80	
Georgia				
Georgia State College .....				
Idaho				
College of Idaho .....	22.50	8.95	31.45	
Idaho State College .....	49.00	40.30	89.30	
Northwest Nazarene College .....	35.00	31.05	66.05	
Illinois				
Illinois Wesleyan University .....	59.00	5.00	64.00	
Eureka College .....	29.00	32.65	61.65	
Carthage College .....				
Bradley University .....	56.00	52.95	108.95	
Monmouth College .....				
Illinois State Normal University .....	70.00		70.00	
McKendree College .....				
North Central College .....	35.00		35.00	
Wheaton College .....	77.00	21.50	98.50	
Western Illinois University .....	42.00	40.20	82.20	
Augustana College .....	49.00	39.10	88.10	
Northern Illinois State University .....	52.00		52.00	
Illinois College .....	49.00		49.00	
The Principia .....	7.00		7.00	
Eastern Illinois State College .....	35.00		35.00	
Millikin University .....	56.75	7.55	64.30	
Southern Illinois University .....	42.00		42.00	
Greenville College .....	35.00		35.00	
University of Illinois, Chicago .....	63.00	81.23	144.23	
Indiana				
Franklin College .....	35.00	10.60	45.60	
Iowa				
Central College .....	21.00	22.85	43.85	
Morningside College .....	35.00	5.00	40.00	
Simpson College .....	28.00		28.00	

<i>School</i>	<i>Certificates &amp; Fees</i>	<i>Keys</i>	<i>Total</i>	<i>Refunds</i>
Upper Iowa University .....	70.00	6.70	76.70	
Coe College .....	16.00		16.00	
Westmar College .....				
Buena Vista College .....	42.00	46.63	88.63	
University of Dubuque .....	28.00		28.00	
Drake University .....		20.04	20.04	
Luther College .....	56.00	54.52	110.52	
Kansas				
Ottawa University .....	14.00	10.00	24.00	
Washburn University .....	14.00		14.00	
Southwestern College .....	84.00		84.00	
Kansas State College, Emporia .....	42.00	86.83	128.83	
Kansas State College, Pittsburg .....	28.00		28.00	
College of Emporia .....	35.00		35.00	
Baker University .....	21.00		21.00	
Sterling College .....	28.00	6.95	34.95	
Bethany College .....	10.00		10.00	
Ft. Hays State College .....	56.00	55.90	111.90	
Bethel College .....	58.50	9.25	67.75	
McPherson College .....	42.00		42.00	
Tabor College .....	63.00	10.10	73.10	
Kentucky				
Georgetown College .....	22.00		22.00	
Centre College .....	21.00	11.20	32.20	
Kentucky Wesleyan University .....				
University of Louisville .....	67.00	15.05	82.05	
Louisiana				
Louisiana College .....	7.00	20.70	27.70	
Centenary College .....				
Southwestern Louisiana Institute .....	42.00		42.00	
Louisiana Tech .....				
Northwestern State College .....				
Southeastern Louisiana State College .....				
McNeese State College .....				
Maine				
University of Maine .....	56.00		56.00	
Michigan				
Kalamazoo College .....				
Hope College .....	63.00		63.00	
Eastern Michigan State College .....	91.00	50.15	141.15	
University of Detroit .....	46.50		46.50	
Central Michigan State College .....	87.00	87.45	174.45	
Minnesota				
Macalester College .....	60.00		60.00	
St. Olaf College .....	49.00	5.85	54.85	7.00
Gustavus-Adolphus College .....	21.00		21.00	
Hamline University .....				
College of St. Thomas .....	7.00		7.00	
Concordia College .....	65.50	12.93	78.43	
College of St. Catherine .....				
St. Mary's College .....	14.00		14.00	
University of Minnesota, Duluth .....	84.00		84.00	
Mississippi				
Millsaps College .....	41.50	24.80	66.30	
Mississippi St. College for Women .....		30.75	86.75	
Mississippi State College .....				
Mississippi Southern .....	70.00	20.85	90.85	
Mississippi College .....	49.00	46.45	95.45	
Missouri				
Westminster College .....	7.00	6.40	13.40	
Central College .....	41.00	10.55	51.55	10.00
William Jewell College .....	56.00		56.00	
Culver-Stockton College .....	14.00	11.20	25.20	
Central Missouri State College .....	63.00	5.00	68.00	
Northeast Missouri State College .....	35.00	29.05	64.05	
Southeast Missouri State College .....	28.00		28.00	
Northwest Missouri State College .....	151.50		151.50	
Missouri Valley College .....	29.25		29.25	
Tarkio College .....				

<i>School</i>	<i>Certificates &amp; Fees</i>	<i>Keys</i>	<i>Total</i>	<i>Refunds</i>
Drury College .....	42.00		42.00	
Rockhurst College .....	7.00		7.00	
Montana				
Montana State College .....	42.00	17.00	59.00	
Eastern Montana State College of Education .....	14.00		14.00	
Nebraska				
Nebraska Wesleyan University .....	35.00	14.55	49.55	
Doane College .....	63.50	20.40	83.90	
Hastings College .....	21.00		21.00	
Nebraska State College, Kearney .....	56.00	43.34	99.34	
Nebraska State College, Chadron .....	25.00		25.00	
University of Omaha .....				
Nebraska State College, Wayne .....	28.00		28.00	
Midland College .....	28.00		28.00	
North Carolina				
Wake Forest College .....	21.00		21.00	
Lenoir-Rhyne College .....	7.00		7.00	
Appalachian State Teachers College .....	30.25	24.15	54.40	
Ohio				
Baldwin-Wallace University .....				
Heidelberg College .....	21.00	18.40	39.40	
Hiram College .....				
University of Akron .....	49.00		49.00	
Otterbein College .....	14.00		14.00	
Marietta College .....	31.00	29.40	60.40	
Bowling Green State University .....	112.00	61.05	173.05	
Kent State University .....	7.00		7.00	
Findlay College .....	11.00	15.70	26.70	
Oklahoma				
Oklahoma State University .....	21.00	5.85	26.85	
Oklahoma Baptist University .....				
Oklahoma City University .....		13.13	13.13	
East Central State College .....	63.00	20.65	83.65	
Southeastern State College .....				
Central State College .....	21.00		21.00	
Phillips University .....	56.35	11.40	67.75	
Northeastern State College .....	28.00		28.00	
Southwestern State College .....	22.50		22.50	
Panhandle A & M .....	25.00		25.00	
Oregon				
Linfield College .....	21.00	6.45	27.45	
Lewis and Clark .....	14.00		14.00	
Portland State College .....				
Pennsylvania				
Grove City College .....	31.75		31.75	
South Dakota				
Dakota Wesleyan University .....	28.00		28.00	
Huron College .....	30.25	15.60	45.85	
Yankton College .....	35.00		35.00	
South Dakota State College .....	21.00	34.45	55.45	
Sioux Falls College .....	26.00		26.00	
Northern State Teachers College .....	28.00	67.35	95.35	
Augustana College .....	42.00		42.00	
Black Hills State Teachers College .....	49.00	63.40	112.40	
Southern State Teachers College .....	35.00		35.00	
Tennessee				
Maryville College .....	14.00	8.10	22.10	
East Tennessee State College .....	56.00	19.25	75.25	
Tennessee Tech .....	63.00	7.55	70.55	
Carson Newman College .....				
Middle Tennessee State College .....	48.95	22.85	71.80	
David Lipscomb College .....	166.00	15.10	181.10	
Texas				
Trinity University .....				
Howard Payne University .....				
Texas Christian University .....	14.00	30.00	44.00	
Mary Hardin-Baylor College .....	21.00		21.00	
North Texas State College .....				
Hardin Simmons University .....	35.00		35.00	



<i>School</i>	<i>Certificates &amp; Fees</i>	<i>Keys</i>	<i>Total</i>	<i>Refunds</i>
Baylor University .....	63.00	23.40	86.40	
Stephen F. Austin State College .....	7.00		7.00	
Texas A & I .....				
Abilene Christian College .....	14.00		14.00	
University of Houston .....				
St. Mary's University .....	28.00	53.15	81.15	
Washington				
College of Puget Sound .....	49.00		49.00	
Seattle Pacific College .....	42.00	17.90	59.90	
State College of Washington .....	28.00	38.09	66.09	
Whitworth College .....	14.00		14.00	
Pacific Lutheran College .....	51.00	74.55	125.55	
Western Washington College of Education .....	70.00	19.25	89.25	
St. Martin's College .....				
Whitman College .....	42.00		42.00	
West Virginia				
Morris-Harvey College .....	28.00		28.00	
Marshall College .....	43.00		43.00	
Wisconsin				
Ripon College .....	42.00	69.45	111.45	
Carroll College .....	21.00		21.00	
Wisconsin State, Oshkosh .....				
Wisconsin State, River Falls .....	63.00		63.00	
Wisconsin State, Whitewater .....	63.00	13.40	76.40	
Wisconsin State, Eau Claire .....	70.20		70.20	
General Chapter .....		22.45		
Provinces .....		8.50		
Grand Totals .....	\$6,576.95	\$2,474.88	\$9,051.83	\$24.00

## ANNUAL REPORT OF THE TREASURER

August 1, 1958-July 31, 1959

### RECEIPTS

Fees & Certificates .....	\$ 6,576.95
National Convention .....	5,432.65
Keys .....	2,474.88
The Forensic .....	15.50
Balance July 31, 1958 .....	1,453.19
<b>TOTAL .....</b>	<b>\$15,953.65</b>

### DISBURSEMENTS

National Convention .....	\$ 5,482.04
The Forensic .....	3,491.90
Offices, secretarial help & supply .....	1,771.62
Keys .....	2,371.97
August Council Meeting .....	953.75
Printing .....	200.49
Postage, phone, express .....	140.93
Question Committee .....	150.68
Returned Checks .....	64.15
Refunds .....	24.00
Miscellaneous .....	127.37
Balance, July 31, 1959 .....	1,174.27
<b>TOTAL .....</b>	<b>\$15,953.17</b>

### STATEMENT OF ASSETS OWNED

Balance, July 31, 1959 .....	\$ 1,174.27
Invested in Bonds .....	3,000.00
Accounts Receivable .....	158.15
<b>TOTAL .....</b>	<b>\$ 4,332.42</b>

### TO WHOM IT MAY CONCERN:

This is to certify that I have examined the books and records of Pi Kappa Delta Forensic Fraternity for the period from August 1, 1958, to July 31, 1959, inclusive.

The foregoing statement is prepared in conjunction with Dr. D. J. Nabors, according to established form, and is a true and correct report of the financial status of the organization as of this date.

Signed: R. BURL HARRIS  
Auditor

# Calling All Students!

Recently I mailed a letter to all Pi Kappa Delta sponsors outlining the policies I intend to follow. I hope that by now your sponsor or president has informed you of this new feature in *The Forensic* and that many of you will take advantage of this opportunity to get into print.

The aim of this feature will simply be to get more response from the people who read the publication. The majority of our readers are students and it seems only logical that a fair share of the features should be written by and for that majority group. In other words, our purpose is to make *The Forensic* more appealing to you, as a reader, by placing some of the "burden of interest" on you, as a writer. This assumes, of course, that Pi Kappa Delta members are not only capable enough, but are also interested enough in being heard. It seems to me that anyone who can organize a sound debate case or fashion an oration is certainly capable of writing an interesting article.

So let's see if we can't get some good contributions for future issues of *The Forensic*. Dig out those ideas you have been carrying around, sharpen up some pencils and send in your articles to:

L. A. LAWRENCE

Associate Editor, *The Forensic*

Montana State College

Bozeman, Montana

Articles need not be long and may deal with any subject appropriate to the intended audience. They may be humorous or serious; they may deal with personalities or ideas. In keeping with the idea of fraternity, it seems to me that our readers would be interested in each other. Many students meet often at the various tournaments and I think short things on personalities, incidents at tournaments, tournament policies and many other such matters would be of interest. If enough articles of this type come in, we may start something in the nature of a special feature called "Along the Tournament Trail." Certainly, there is also room for articles on controversial matters. In short, don't hesitate if you have an idea—send it in! All contributions will be seriously considered.

Deadline for contributions for the next issue will be December 28, 1959.

L. A. LAWRENCE

Associate Editor for

Student Contributions





**John Randolph**

## The Editor Signs Off

Occasionally, "signs" may be changed to "sounds." No matter—this last page is hereby reserved for the editor and his associate editors.

As I look forward to the administration of *The Forensic*, I know that all of us on the editorial staff have one goal which we all share. Foremost in our minds is our desire to bring you a magazine which will appeal to everyone in Pi Kappa Delta, to student, alumni, and faculty members alike. To do this we shall need everyone's aid. Two things are essential: a steady flow of alumni and chapter news, and provocative articles on subjects of wide forensic interest.

In order to implement our aims, the editorial staff has been expanded. The vital areas of alumni news and chapter notes will, as in the past, be managed separately by an associate editor. Frank T. Alusow, University of Akron, will be in charge of alumni news, and John M. Burt, Concordia College, of chapter notes. These capable men have ideas for a better presentation of information from your school, ideas which they will pass on to you in a quarterly letter which will arrive on your campus as a reminder well in advance of copy deadlines. Please appoint someone in your chapter to answer each of these letters so that your school may be noticed in every issue of the magazine.

In addition to these two, a third associate editor has been added this year. For a long time it has seemed to me that a major source of talent for *The Forensic* has gone all too untapped, that student members of Pi Kappa Delta have written much too seldom for their magazine. L. A. Lawrence, Montana State College, therefore, has been appointed associate editor for student contributions. On the opposite page will be found a statement of purpose and plan which I asked Mr. Lawrence to write. But let me add my pleas to his. For instance, *The Forensic* needs cover photos which present the human interest side of the speech world. They can be humorous or serious, but please break out those cameras!

As general editor, my dream is to receive a flood of interesting and challenging articles from faculty and alumni members, articles which deal knowingly with problems which face the forensic world today. Such an article, I believe, is the lead one, "This Business of Bestness." Not only is it written with force and clarity, but it deals with a very real problem. Let me cite an example. Last spring after the national convention at Bowling Green, news stories in the home town paper of one school claimed a "National Championship" for a team which had won seven of its eight rounds of debate. When it is considered that there were teams that went undefeated, this claim was a rather obvious attempt on the part of someone to be better than just "best." And incidentally, Mr. Goodwin is not open to a charge of "sour grapes." Over a period of years his teams have established an enviable reputation, and last spring one of the Interstate winners was coached by him.

And there you have it for this issue. As editor, I shall not hesitate to speak out when I think open words are called for. I invite you, the members of Pi Kappa Delta, to do the same in these pages.

Library  
Ottawa University  
Ottawa, Kansas

**The Art of Persuasion**  
**—Beautiful and Just.**