

the Kalamazoo National Convention. A veteran of the navy, he has taught speech in the Antelope Valley High School and Junior College in California and for six months was employed as a speech teacher in a prison. His experience has included work as a structural steel sub-contractor and a builder of houses. He has worked in Alaska and is the inventor of a car cooler.

Dr. Eugene Moulton

Dr. Eugene Russell Moulton, Governor of the Province of the Pacific, is debate coach and head of the department of speech at the University of Redlands. He came to Redlands following the retirement of Dr. E. R. Nichols, Sr.

Prior to his moving to California, he served as chairman of the department of speech at Carroll College, Wisconsin, and as a teaching fellow at Western Reserve University where he completed the requirements for the B.A., M.A., and Ph.D. degrees. His freshman and sophomore years were spent at Kent State University.

Speech activities have been a central part of Governor Moulton's life since he participated in his first oratory contest when he was in the eighth grade. He has held various offices in PKD both in Wisconsin and California. As host to the 1955 National Convention of Pi Kappa Delta, he extends a cordial invitation to all PKD's to attend and "spend a first trial week in Heaven next April."

Hobbies include golf and stamp collecting.

Prof. Cedric L. Crink

Professor Cedric L. Crink, Governor of the Province of the Lower Mississippi, has served as associate professor of speech at Oklahoma Southwestern State College since 1947. He received the B.S. degree from Nebraska State Teachers at Peru and the M.A. from the State University of Iowa. Additional graduate study has been conducted at the Yale University School of the Theatre and at the University of Minnesota. Experience includes four years as technical director of the Resident Theatre and the Harner Conservative of Music, Kansas City, Missouri; speech and English teacher at St. Louis Normandy High School; director of speech at Culver-Stockton College, head of the department of speech at Weathmor Military Academy, and three years as American Red Cross Field director with twenty-five months spent in England.



DR. EUGENE MOULTON

PROF. CEDRIC L. CRINK



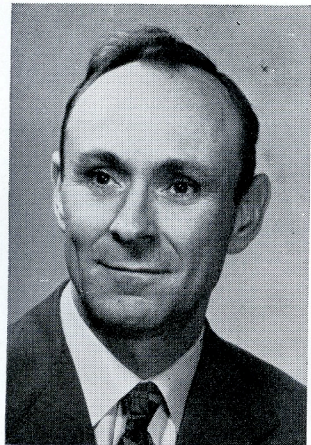

The President's Page

The beginning of the year is the time to make plans for the year, plans which include all the forensic activities to be sure, but which, above all else, include our National Convention to be held at Redlands, California, April 4-8, 1955.

Of course, many schools have already started work on arranging for a full delegation. I hope that yours is one of those schools. But if it isn't, now is the time to get under-

way. In any case, one group that has been hard at work already is your National Council. Meeting at Ada, Oklahoma, during the last week in August, the Council set up a tentative convention program, appointed contest and convention committees, and allocated the necessary finances from the national treasury. (You might be interested in knowing, incidentally, that your national treasury spends from \$5,000 to \$7,000 for a National Convention. It is the largest single item for which your initiation fees go. The other important items in the budget are the publication of *THE FORENSIC* and the operation of the office of the secretary-treasurer. The moral of all this is obvious too: come to California next spring and get your share of your money which is being expended on the Convention!)

The big problem at California, naturally, is going to be the extra cost in transportation that meeting on the West Coast will necessitate. But the word is that several provinces are already making plans to overcome that handicap. The Northwest Province, for example, is planning on a 100% attendance. And in case you are inclined to say, "Why not? That's easy for them, because they are already on the Coast," let me point out that the average round-trip mileage to Redlands for the schools in this province is 2,647 miles. How many of the schools which attended our Convention at Kalamazoo had a greater distance than that? And, as already reported, the Provinces of Missouri and Illinois are cutting the costs by chartering a plane jointly.

This whole business of transportation is so vital, that the National Council voted to ask the Governors of the several provinces to serve as "Transportation Coordinators" for their respective provinces, or to appoint someone in the province to serve in their places. Individuals who have bright ideas on how to get to Redlands are, therefore, urged to communicate with the governors of their provinces. Perhaps chartering a bus is the answer to your situation. Do you have novel and effective ways to raise funds for the trip? If so, others would like to learn of them. Write the *FORENSIC*; editor Cromwell will be delighted to print your suggestions. Two years ago, for instance, one chapter hired out as babysitters and turned the proceeds into a chapter travel fund. So, what are we waiting for? Let's get busy.

From the Secretary's Desk

The office of the secretary which has been in temporary quarters since last August is now located in room 309 Science Hall, East Central State College, Ada, Oklahoma. During August, a permanent arrangement was made which will make possible quicker service from this office. East Central has been generous in providing additional equipment and student help. You are invited to visit the office at any time.



The National Council, in its biannual meeting in August, voted to return to a five day convention for 1955 because of the extra features that will be available at the Redlands Convention. Many predict that the added motivation of the convention in California will result in one of the best conventions we have ever held and also in a renewal of interest in forensic activities throughout the entire year.

Pi Kappa Delta memberships follow a two year cycle with an upswing in the year of the National Convention. Although new members this year were about the same as two years ago income from fees was over a thousand dollars more due to the increase in the membership fee from five to seven dollars. It was possible to pay all bills for the year from current income, the expense of moving the office, printing new constitutions, and other expenses that will not be incurred next year.

A tabulation of the applications of new members reveals that Pi Kappa Delta is still largely a debaters fraternity as almost 90% of the new members were for the order of debate or the order of debate and oratory in combination even though the constitution provides for the qualification of new members through other methods.

Less than ten per cent of the chapters took advantage of the free honorary membership allowed for the year. Why not a speaker of the year award with an honorary membership given in recognition for outstanding service in the field of speech in the local community. Several chapters have used this as a public relations medium.

Twelve chapters initiated ten or more new members while thirty initiated from seven to ten new members. Forty chapters were responsible for over half of the total of new members for the year. Had the same ratio been maintained for all chapters the membership for the year would have been more than 1600 instead of less than half of that number.

Do you have a change in sponsor? Help us keep the mailing list up to date by reporting changes in sponsorship as soon as possible. Delays in correspondence often result when Pi Kappa Delta mail is sent to someone who is no longer on the campus.

Have you ordered your supplies for the year? Delays may be avoided next spring if you send your requests for application forms for new members, key order blanks, rituals and constitutions early this year.

Report of the 1954

National Questions Committee

LARRY NORTON, *Bradley University*

The results of the vote on the National Discussion and Debate Topics for 1954-55 are listed below as announced on August 15, 1954. Each first-place vote counted as five points, each second-place as four points, each third-place as three points, each fourth place as two points, and each fifth-place as one point. Thus the topic in each list receiving the highest total vote was chosen as the official question.

DEBATE

Rank		Vote
1st	Resolved, that the United States should extend diplomatic recognition to the Communist Government of China	939
2nd	Resolved, That the present agricultural price support program is beneficial to the American people	848
3rd	Resolved, That the United States should assume the responsibility for stopping Communism in Southeast Asia	781
4th	Resolved, That the Communist Party in the United States should be outlawed	761
5th	Resolved, That the Federal Government should subsidize the higher education of superior students	709

DISCUSSION

1st	How can the American Educational System best meet the needs of our society?	970
2nd	How can we preserve and strengthen our basic American freedoms?	849
3rd	What revisions should be made in the United Nations Charter?	795
4th	What should be done to raise world living standards?	682
5th	How can we most effectively use atomic energy?	622

The basic procedures which govern the work of the national questions committee are as follows:

- (1) The SAA Committee on Intercollegiate Debate and Discussion Activities is composed of one member from each of the four cooperating forensic societies—Delta Sigma Rho, Phi Rho Pi, Pi Kappa Delta, and Tau Kappa Alpha—one member appointed by the Speech

Association of America and one member appointed by president of the American Forensic Association. The chairmanship of the committee rotates among the four forensic societies and the SAA and AFA appointees.

- (2) Each committee member is responsible for polling the chapters of the organization which he represents. All suggestions for topics must be submitted to committee members not later than the May date set by the committee. (May 15th this year.)

- (3) The committee members must meet during the months of May or June to decide on topics and phrase the questions for discussion and the propositions for debate.

The debate propositions and discussion questions are submitted for preferential vote not later than August first to all chapters of the four forensic organizations and to a representative number of the nonaffiliated schools. If circumstances require a change during the season, the committee may, by a two-thirds vote, alter the wording or move to a second choice proposition or question. Individual chapters or schools are encouraged to write their reactions to the propositions or questions to members of the committee as the forensic year progresses.

The four cooperating forensic societies agree to use the SAA questions as their official propositions for debate and discussion for the college year. This does not prevent individual schools or groups of schools from debating or discussing more than one question during the school year; but it does mean that none of the four societies would select a different question.

The topics must be announced by September 10th.

Working under these regulations, the following committee members met and phrased the topics listed above: Larry Norton, Bradley University, Pi Kappa Delta; Robert Gunderson, Oberlin College, Speech Association of America; Austin J. Freeley, Boston University, American Forensic Association; T. Earle Johnson, University of Alabama, Tau Kappa Alpha; Winston Brembeck, University of Wisconsin, Delta Sigma Rho; and Glenn L. Jones, Chairman, Pueblo Junior College, Phi Rho Pi.

The regulations under which the committee operates prevent issuing any official interpretation by the committee, nor is any organization or individual so authorized. The right of interpretation rests with those who debate the question. The committee has attempted to phrase questions broad in scope in

order to encourage thorough analysis and investigation and to give the advantage to those students doing the more extensive and intelligent work. The committee members hope that the topics chosen, by rather substantial margins, will provide a stimulating and profitable forensic experience for all participants.

CHAPTER REPORTS

Fees paid and keys ordered July 1, 1953, to July 31, 1954

	Fees & Certificates	Keys	Total	Refund
Alabama				
Alabama College				
Spring Hill College				
Arizona				
Arizona State, Tempe	33.00	6.95	39.95	
Arkansas				
Ouachita College	5.00		5.00	
Arkansas State College				
California				
Relands	40.00	27.38	67.38	
California Institute of Technology	49.00		49.00	5.00
College of the Pacific	30.00	46.27	76.27	.50
U C L A	14.00		14.00	
Pepperdine	49.00		49.00	
San Diego State				
Pasadena	63.00		63.00	
Colorado				
Colorado A and M	15.00		15.00	1.00
Colorado State College of Education	49.00	18.29	67.29	
Western State				
Florida				
John B. Stetson				
Georgia				
University of Georgia-Athens	49.00	18.89	67.89	
University of Georgia-Atlanta	250.00	19.30	269.30	
Idaho				
College of Idaho	20.00		20.00	
Idaho State	21.00	11.51	32.51	
Illinois				
Illinois Wesleyan	30.00	26.55	56.55	
Eureka				
Carthage				
Bradley	70.00	72.69	142.69	
Monmouth	14.00		14.00	
Illinois State Normal University	49.00	9.76	58.76	.86
North Central	42.00		42.00	
Shurtleff	10.00		10.00	
Wheaton	28.00	24.73	52.73	.42
Western State	21.00	19.38	40.38	
Augustana	68.00	87.67	155.67	
De Paul				
Northern State Teachers	14.00		14.00	
Illinois College	21.00		21.00	
The Principia		15.71	15.71	
Eastern State	63.00	56.62	119.62	

CHAPTER REPORTS—Continued

Fees paid and keys ordered July 1, 1953, to July 31, 1954

	Fees & Certificates	Keys	Total	Refund
Illinois (Continued)				
James Millikin	28.00	5.68	33.68	
Southern Illinois University	28.00	16.17	44.17	1.21
Greenville	14.00	12.08	26.08	
Indiana				
Franklin College				
Iowa				
Central College	56.00	35.69	91.69	7.00
Simpson	49.00		49.00	
Upper Iowa	42.00		42.00	
Coe	49.00	4.00	53.00	
Westmar College				
Dubuque University	14.00		14.00	
Drake				
William Penn College				
Luther				
Morningside				
Buena Vista	49.00	37.44	86.44	
Kansas				
Ottawa	28.00	18.48	46.48	
Washburn	63.00	16.86	79.86	
Southwestern	56.00		56.00	
Kansas State Teachers-Emporia	35.00	54.70	89.70	
Kansas Wesleyan				
Kansas State Teachers-Pittsburgh	14.00		14.00	
Baker				
Sterling		15.75	15.75	
Bethany				
Fort Hays State	63.00	44.02	107.02	.56
Bethel	28.00		28.00	
McPherson	42.00		42.00	
Kentucky				
Georgetown	61.00	5.50	66.50	
Centre	10.00		10.00	
Kentucky Wesleyan				
Louisiana				
Louisiana College				
Centenary College				
Louisiana Polytechnic	98.00	39.43	137.43	
Southwestern Louisiana Institute	7.00		7.00	
Northwestern State College	49.00		49.00	
Maine				
University of Maine	49.00	5.27	54.27	
Michigan				
Kalamazoo	28.00		28.00	
Hope	35.00		35.00	
Michigan State	70.00	53.48	123.48	30.00
Michigan State Normal	49.00	67.81	116.81	
Detroit	21.00	12.09	33.09	
Central Michigan College of Education	49.00	23.50	72.50	
Minnesota				
Macalester	21.00		21.00	
St. Olaf	42.00	29.78	71.78	1.73
Gustavus Adolphus				
Hamline	49.00		49.00	

CHAPTER REPORTS—Continued

Fees paid and keys ordered July 1, 1953, to July 31, 1954

	Fees & Certificates	Keys	Total	Refund
Minnesota (Continued)				
St. Thomas	28.00		28.00	
Concordia	35.00	6.00	41.00	
St. Catherine	35.00		35.00	
St. Mary's		6.71	6.71	
Mississippi				
Millsaps				
Mississippi State	24.00	18.00	42.00	
State College for Women	65.00	42.17	107.17	
Mississippi Southern	51.00		51.00	
Missouri				
Westminster	21.00	18.30	39.30	1.38
Missouri Central	21.00		21.00	
William Jewell	49.00		49.00	
Culver-Stockton	7.00	11.38	18.38	
Central Missouri State	21.00	11.00	32.00	
Northeastern Missouri Teachers				
Southeastern State College	35.00	23.50	58.50	
Missouri Valley				
Tarkio				
Drury		4.25	4.25	
St. Louis	7.00		7.00	
Montana				
Montana State	28.00		28.00	
North Carolina				
Wake Forest	47.00	50.88	97.88	
Lenoir Rhyne	42.00	24.80	66.80	
Appalachian	42.00	3.82	45.82	
Nebraska				
Nebraska Wesleyan				
Doane College				
Hastings College				
Kearney State Teachers	77.00	34.18	111.18	
University of Omaha				
Wayne State Teachers	35.00		35.00	
Midland College	21.00	50.62	71.62	
Ohio				
Baldwin-Wallace	21.00	7.70	28.70	
Heidelberg				
Hiram				
Akron				
Otterbein	15.00		15.00	
Marietta	28.00	14.12	42.12	
Bowling Green	56.00	5.00	61.00	
Kent State	7.00		7.00	
Oklahoma				
Oklahoma A and M				
Tulsa				
Oklahoma Baptist	42.00		42.00	
Oklahoma City University	14.00	4.70	18.70	
East Central	42.00	22.79	64.79	
Southeastern State	5.00		5.00	
Central State	15.00	10.68	25.68	
Phillips	91.00	64.97	155.97	
Northeastern State				
Southwestern State	22.50		22.50	1.50

CHAPTER REPORTS—Continued

Fees paid and keys ordered July 1, 1953, to July 31, 1954

	Fees & Certificates	Keys	Total	Refund
Oregon				
Linfield	7.00	6.60	13.60	
Lewis and Clark	21.00		21.00	
Pennsylvania				
Grove City	15.00		15.00	
Seton Hill				
South Carolina				
University of South Carolina	40.00	22.15	62.15	
South Dakota				
Dakota Wesleyan				
Huron				
Yankton	21.00		21.00	
South Dakota State		53.67	53.67	
Sioux Falls	30.00	38.46	68.46	
Northern Teachers				
Augustana	28.00		28.00	
Tennessee				
Maryville	42.00	28.10	70.10	
East Tennessee State				
Johnson City		25.52	25.52	
Tennessee Polytechnic	70.00	70.05	140.05	
Carson-Newman	12.00		12.00	
Middle Tennessee	42.00	44.63	86.63	3.15
Texas				
Trinity University	28.00		28.00	
Howard-Payne	10.00		10.00	
Mary Hardin-Baylor	42.00		42.00	
Texas Christian	14.00		14.00	
North Texas				
Hardin-Simmons				
Baylor	124.00	39.40	163.40	3.51
Sam Houston				
Southwestern State	40.00	12.90	52.90	.97
Stephen F. Austin	35.00		35.00	
Texas A and I	15.00		15.00	
Abilene Christian	50.00	10.13	60.13	.62
Washington				
College of Puget Sound	77.00	5.69	82.69	
Seattle Pacific		30.75	30.75	5.49
State College of Washington	70.00	51.40	121.40	
Whitworth	21.00		21.00	
Pacific Lutheran	63.00	66.77	129.77	
Western Washington	56.00	47.79	103.79	
St. Martin's	45.00		45.00	
West Virginia				
West Virginia Wesleyan				
Marshall		6.60	6.60	
Wisconsin				
Ripon	42.00		42.00	
Carroll				
Wisconsin State-River Falls	56.00	46.75	102.75	
Wisconsin State-Whitewater	21.00		21.00	
Wisconsin State-Eau Claire	84.00		84.00	
General Chapter	73.00	159.00	232.00	
Provinces (medals)		124.00	124.00	
Totals	4,756.50	2,285.36	7,041.86	64.90

ANNUAL REPORT OF THE TREASURER

Aug. 1, 1953, and Sunday July 31, 1954

Receipts

Balance, July 31, 1953	\$2,310.04
Fees and Certificates	4,756.50
Forensic	12.00
Keys and Medals	2,285.36
Petty Cash	7.88
Total	<u>\$9,371.78</u>

Disbursements

Forensic	\$2,347.34
Printing	636.23
Offices—secretarial help and supplies	1,698.49
Debate Question Committee	42.50
Office moving expense	237.58
Westfall Memorial Fund	200.00
Short Checks	96.44
Refunds	64.90
Keys and Medals	2,223.37
Flowers (Mrs. Finley)	6.12
Balance, July 31, 1954	1,818.81
Total	<u>\$9,371.78</u>

Statement of Assets Owned

Checking Account	\$1,818.81
Petty Cash	7.88
United States Saving Bonds	740.00
Colorado State Normal Bonds	3,000.00
Accounts Receivable	140.00
Interest due	120.00
Total	<u>\$5,826.69</u>

To Whom It May Concern:

This is to certify that I have examined the books and records of Pi Kappa Delta Fraternity for the period beginning August 1, 1953, and ending July 31, 1954.

The statement above prepared in conjunction with Prof D. J. Nabors, according to established form, is an accurate report of the financial status of the organization as of this date.

R. B. HARRIS, *Auditor*

CHAPTER DIRECTORY

Kansas—Continued

Xi—Bethel College, North Newton
Omicron—McPherson College, McPherson

KENTUCKY

Alpha—Georgetown College, Georgetown
Beta—Centre College, Danville
Gamma—Kentucky Wesleyan College, Owensboro

LOUISIANA

Alpha—Louisiana College, Pineville
Beta—Centenary College, Shreveport
Delta—Louisiana Polytechnic Institute, Ruston
Gamma—Southwestern Louisiana Institute, Lafayette
Epsilon—Northwestern State College, Natchitoches

MAINE

Beta—University of Maine, Orono

MICHIGAN

Alpha—Kalamazoo College, Kalamazoo
Gamma—Hope College, Holland
Delta—Michigan State College, East Lansing
Epsilon—Michigan State Normal College, Ypsilanti
Eta—University of Detroit, Detroit
Theta—Central Michigan College of Education, Mount Pleasant

MINNESOTA

Alpha—Macalester College, St. Paul
Beta—St. Olaf College, Northfield
Gamma—Gustavus Adolphus College, St. Peter
Delta—Hamline University, St. Paul
Epsilon—College of St. Thomas, St. Paul
Zeta—Concordia College, Moorhead
Eta—College of St. Catherine, St. Paul
Theta—St. Mary's College, Winona

MISSISSIPPI

Alpha—Millsaps College, Jackson
Beta—Mississippi State College, State College
Gamma—Mississippi State College for Women, Columbus
Delta—Mississippi Southern College, Hattiesburg

MISSOURI

Alpha—Westminster College, Fulton
Gamma—Central College, Fayette
Delta—William Jewell College, Liberty
Zeta—Culver-Stockton College, Canton
Eta—Central Missouri State College, Warrensburg
Theta—N. E. Missouri State Teachers College, Kirksville
Iota—Southeastern State College, Cape Girardeau
Lambda—Missouri Valley College, Marshall
Mu—Tarkio College, Tarkio
Nu—Drury College, Springfield
Xi—Rockhurst College, Kansas City
Omicron—St. Louis University, St. Louis

MONTANA

Beta—Montana State College, Bozeman

NEBRASKA

Alpha—Nebraska Wesleyan University, Lincoln
Gamma—Doane College, Crete
Delta—Hastings College, Hastings
Zeta—State Teachers College, Kearney
Theta—University of Omaha, Omaha
Iota—State Teachers College, Wayne
Kappa—Midland College, Fremont

NORTH CAROLINA

Beta—Wake Forest College, Wake Forest
Delta—Lenoir Rhyne College, Hickory
Epsilon—Appalachian State Teachers College, Boone

OHIO

Alpha—Baldwin-Wallace College, Berea
Beta—Heidelberg College, Tiffin
Gamma—Hiram College, Hiram
Delta—University of Akron, Akron
Epsilon—Otterbein College, Westerville
Zeta—Marietta College, Marietta

Ridin' the Provinces

Dear PKD's:

Well, another summer vacation has entered the pages of history and we are again at the beginning of a new school year. A year full with its promise and challenge for a more responsive living. A year that will be historic in PKD—the first national convention to be held on the West Coast. A year that can well mean fulfillment of your intercollegiate forensic goals. Goals that are not measured by the number of wins and losses, but instead, that are measured by the abilities to think clearly and to speak effectively. Has there been a time when there was greater need for clear, logical, unemotional thinking and speaking? Have we had a debate proposition that is a greater challenge for thorough analysis and sincere arguments? Thousands of college students and more thousands of Americans will debate and hear debated the question of extending diplomatic recognition to Communist China. Dare we do less than handle this question as citizens of a democracy? As I see it, this is more than just another school year. Let's make it the greatest in the history of PKD and of intercollegiate debate and forensics.

I HEAR

WILLIAM H. STITES is the new director of forensics at Arizona Beta. He writes that Arizona State will continue as a full active member of PKD and will make every attempt to maintain the cooperative record established by past-governor of the Province of the Pacific DEAN McSLOY. WILLIAM SCHRIER, chairman of the speech department, Michigan Gamma, is on a year leave of absence to accept a teaching position in the University of California's Far East Command Program. He will teach 8-week speech courses for service personnel stationed in Korea, Japan, Okinawa, and Guam. HELEN HARTON is acting head of the speech department during Dr. Schrier's absence. ORMAND J. DRAKE, a PKD from Michigan State, has been promoted from chairman of the speech department and assistant dean of the University College of Arts and Science, New York University, to assistant secretary of the university. JAMES ROBINSON, director of the Oklahoma speech and drama services, the University of Oklahoma, has prepared a handbook for the Oklahoma High School

Speech League that is an excellent contribution toward a stronger speech program for the high schools of Oklahoma as well as an excellent guide for directors of other state programs. Many of you will remember Jim as the coach, for some 15 years, of those fine debaters and forensic speakers from Oklahoma Northeastern State. WILLIAM S. SMITH, PKD from Louisiana Epsilon, now director of forensics at Alabama Polytechnic Institute, is the new governor of the Southern regional of AFA; MARY LOUISE GEHRING, Mississippi Southern, is secretary-treasurer. WOFFARD GARDNER, the University of Maine, is the new president of the Eastern regional of AFA. DAVID SHEPARD, past director of forensics at Minnesota Delta, is now a member of the speech staff at Indiana Ball State Teachers. THEADORE SMITH, who has been taking graduate work at the University of Missouri, is the new director of forensics at Hamline University. WAYNE HANNAH, Illinois Phi, '53, has been awarded the Root-Tilden Scholarship at New York University with a stipend of \$2300 a year. Joe debated four years at Illinois college, participated in the national convention at Oklahoma A&M and Kalamazoo, and earned the degree of Special Distinction. At present, he is a Fulbright Scholar from Illinois at Bordeaux, France, where he is studying public law. A. H. BURROUGHS, who directed debate from 1934-41 and established a chapter of PKD at Northwestern Nebraska Teachers is dean of the graduate school at Northern Michigan College of Education.

Special recognition and congratulations should be extended the Province of the Pacific for its 100% chapter participation in its province tournament. On the basis of information received in my office, this is the only province tournament which was attended by all chapters.

April 4-8 will be here almost before we know it. Don't let the date catch you at home. Begin your plans now for attending the National Convention at the University of Redland. It is actually no farther from your section to the West Coast than it is from the West Coast to your section and those West Coast schools have been attending National Conventions faithfully for a long time. Let's match—beat—their record. See you at Redland's in April!

Don't forget to send me news of your plans, activities, actives, and alumni.

Your editor.

CHAPTER DIRECTORY

Ohio—Continued

Eta—Bowling Green State University, Bowling Green
Iota—Kent State University, Kent

OKLAHOMA

Alpha—Oklahoma Agricultural and Mechanical College, Stillwater
Beta—University of Tulsa, Tulsa
Gamma—Oklahoma Baptist University, Shawnee
Epsilon—Oklahoma City University, Oklahoma City
Eta—East Central State College, Ada
Theta—Southeastern State College, Durant
Iota—Central State College, Edmond
Kappa—Phillips University, Enid
Lambda—Northeastern State College, Tahlequah
Mu—Southwestern State College, Weatherford

OREGON

Alpha—Linfield College, McMinnville
Beta—Lewis and Clark College, Portland

PENNSYLVANIA

Alpha—Grove City College, Grove City
Gamma—Seton Hill College, Greensburg

SOUTH CAROLINA

Zeta—University of South Carolina, Columbia

SOUTH DAKOTA

Alpha—Dakota Wesleyan University, Mitchell
Beta—Huron College, Huron
Gamma—Yankton College, Yankton
Delta—S. D. State College, Brookings
Epsilon—Sioux Falls College, Sioux Falls
Zeta—S. T. C., Northern, Aberdeen
Eta—Augustana College, Sioux Falls

TENNESSEE

Alpha—Maryville College, Maryville
Gamma—State Teachers College, Johnson City
Delta—Tennessee Polytechnic Institute, Cookeville
Epsilon—Carson-Newman College, Jefferson City
Zeta—Middle Tennessee State College, Murfreesboro

TEXAS

Beta—Trinity University, San Antonio
Delta—Howard-Payne College, Brownwood
Epsilon—Mary Hardin-Baylor College, Belton
Zeta—Texas Christian University, Fort Worth
Eta—North Texas State College, Denton
Theta—Hardin-Simmons University, Abilene
Iota—Baylor University, Waco
Kappa—Sam Houston S. T. C., Huntsville
Lambda—Southwestern Texas State Teachers College, San Marcos
Mu—Stephen F. Austin State Teachers College, Nacogdoches
Nu—Texas A. & I., Kingsville
Xi—Abilene Christian College, Abilene

WASHINGTON

Alpha—College of Puget Sound, Tacoma
Beta—Seattle Pacific College, Seattle
Gamma—State College of Washington, Pullman
Delta—Whitworth College, Spokane
Epsilon—Pacific Lutheran, Parkland
Zeta—Western Washington College of Education, Bellingham
Eta—St. Martin's College, Olympia

WEST VIRGINIA

Alpha—W. Va. Wesleyan College, Buckhannon
Beta—Marshall College, Huntington

WISCONSIN

Alpha—Ripon College, Ripon
Beta—Carroll College, Waukesha
Delta—State College, River Falls
Epsilon—State College, Whitewater
Zeta—State College, Eau Claire

PI KAPPA DELTA KEYS

PRICE LIST

Degree	Miniature (with pin)	Small (Lavalier)	Large (Fob)
DEBATE (Pearl)			
Fraternity (Ruby)	4.70	5.26	6.10
Proficiency (Amethyst)	3.86	4.42	5.26
Honor (Emerald)	4.98	5.54	6.38
Special Distinction (Diamond)	7.78	13.38	16.46

ORATORY (Ruby)			
Fraternity	5.54	6.10	6.94
Proficiency	4.70	5.27	6.10
Honor	5.82	6.38	7.22
Special Distinction	8.62	14.22	17.30

TWO ORDERS (Turquoise)

Fraternity	5.27	5.82	6.66
Proficiency	4.42	4.98	5.82
Honor	5.54	6.10	6.94
Special Distinction	8.34	13.94	17.02

THREE ORDERS (Diamond)

Fraternity	8.62	14.22	17.30
Proficiency	7.78	13.38	16.46
Honor	8.90	14.50	17.58
Special Distinction	11.70	22.34	27.76

INSTRUCTION (Emerald)

Fraternity	5.83	6.39	7.22
Proficiency	4.98	5.54	6.39
Honor	6.10	6.66	7.50
Special Distinction	8.90	14.50	17.58

HONORARY (Sapphire)

Fraternity	5.26	5.83	6.76
Proficiency	4.42	4.98	5.83
Honor	5.54	6.10	6.94
Special Distinction	8.34	13.94	17.02

SPECIAL CHARGES

For pin attachment on large and small sizes add \$1.00.

For white gold (special distinction only) add \$1.00.

Guard chain with gold initial pin (chapter Greek letter) \$1.50.

Charge for changing jewels in old keys \$.50.

Allowances: Gold in yellow gold keys exchanged for white gold.

Large and small keys \$1.50 Miniature \$1.00.

Full value on rubies, sapphires, turquoises and emeralds exchanged for new jewels or white gold key.

Handling charge for changing jewels in old keys \$.50.

Add 12% tax to all special charges except handling charge and rejeweling charge.

Address all key orders to the National Secretary, D. J. Nabors, East Central College, Ada, Oklahoma.